

WESTALL ROAD

CENTRE ROAD

RAYHUR STREET

MCLAREN DRIVE

KOMBI ROAD

1500 CENTRE ROAD

1490 CENTRE ROAD

5 MCLAREN DRIVE

This copied document to be made available for the sole purpose of enabling its consideration and review as part of a planning process under the Planning and Environment Act 1987. The document must not be used for any purpose which may breach any copyright

ADVERTISED PLAN

Issue	Description	Date
A	DRAFT - CONSULTANTS ISSUE FOR TP SUBMISSION	02/02/2023
B	DRAFT - CONSULTANTS ISSUE FOR TP SUBMISSION	26/05/2023
C	DRAFT - TP SUBMISSION	21/07/2023
D	TOWN PLANNING SUBMISSION	23/08/2023

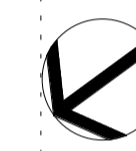
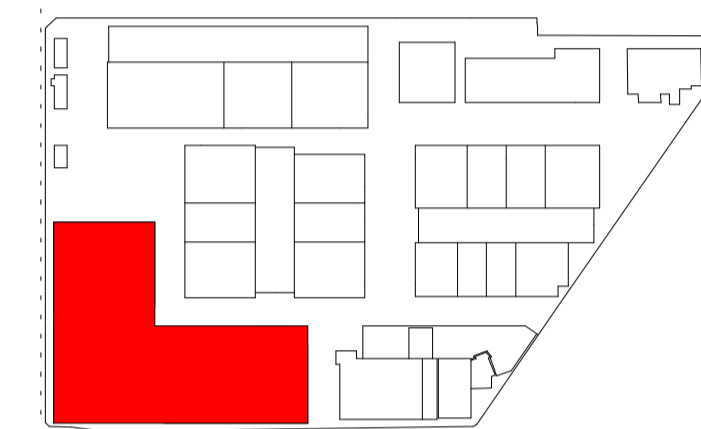

North Point

TOWN PLANNING

Consultant

ESD Consultant

SDC

Traffic Engineer

Stantec

Civil Engineer

Aurecon

Client

GOODMAN
 1/467 Plummer St,
 Port Melbourne VIC 3207
 www.goodman.com



GROUP GSA

Group GSA Pty Ltd ABN 76 002 113 779
 Level 7, 80 William St East Sydney NSW
 Australia 2011
 www.groupgsa.com

T +612 9361 4144 F +612 9332 3458

architecture interior design urban design landscape
 nom architect Lisa-Maree Carrigan 7568

CLAYTON BUSINESS PARK

Drawing Title

SITE PLAN - PRECINCT 1

Scale 1 : 1100

Drawing Created (date) 10/26/22

Drawing Created (by) GroupGSA

Plotted and checked by KB

Verified PK

Approved PK

Project No Drawing No Issue

210199 A2100 D

This drawing is the copyright of Group GSA Pty Ltd and may not be altered, reproduced or transmitted in any form or by any means in part or in whole without the written permission of Group GSA Pty Ltd. All levels and dimensions are to be checked and verified on site prior to the commencement of any work, making of shop drawings or fabrication of components.
 Do not scale drawings. Use figured Dimensions.

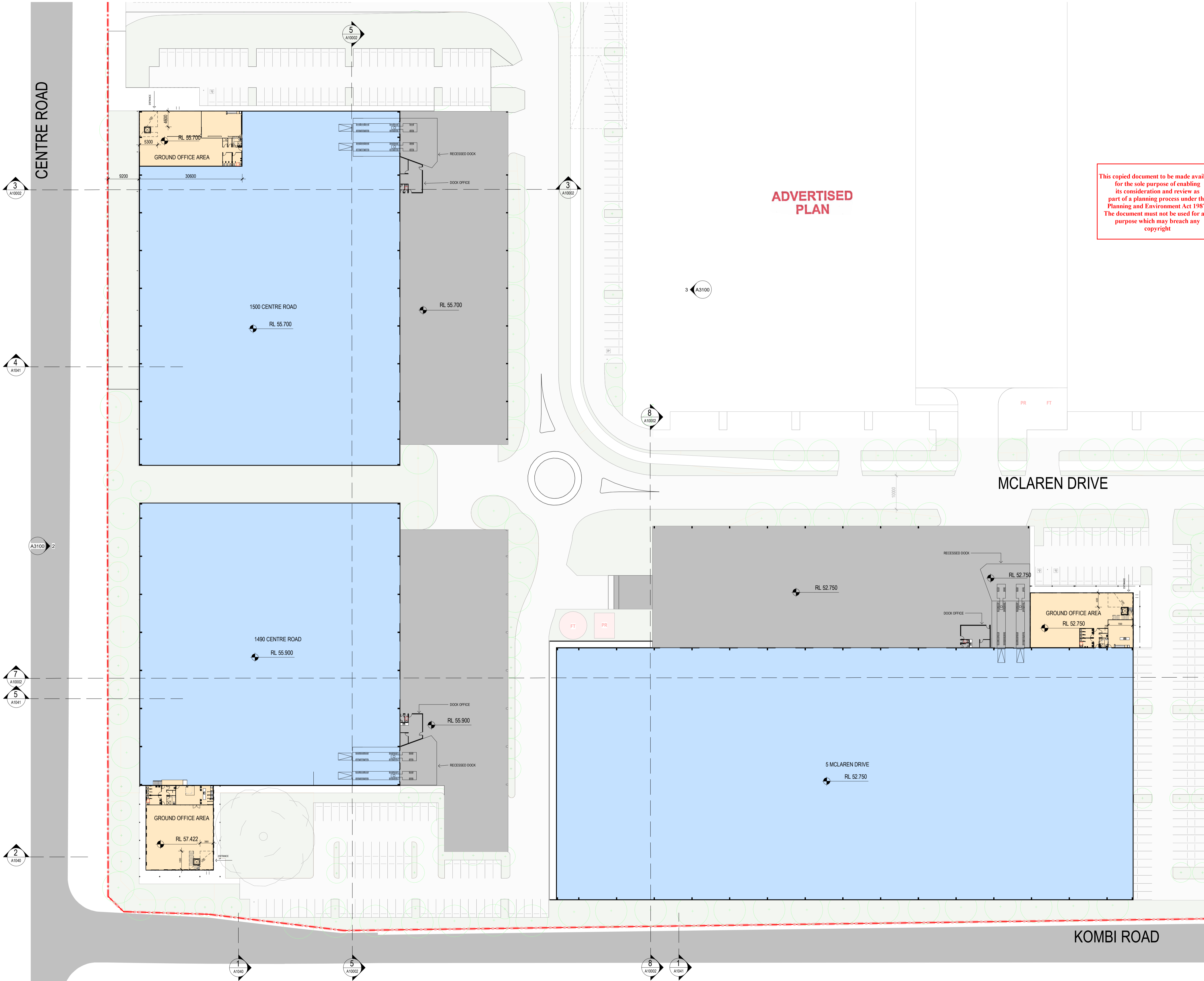

This copied document to be made available for the sole purpose of enabling its consideration and review as part of a planning process under the Planning and Environment Act 1987. The document must not be used for any purpose which may breach any copyright

Issue	Description	Date
A	DRAFT - CONSULTANTS ISSUE FOR TP SUBMISSION	02/02/2023
B	DRAFT - CONSULTANTS ISSUE FOR TP SUBMISSION	26/05/2023
C	FOR INFORMATION	16/06/2023
D	FOR INFORMATION	18/07/2023
E	DRAFT - TP SUBMISSION	21/07/2023
F	TOWN PLANNING SUBMISSION	23/08/2023

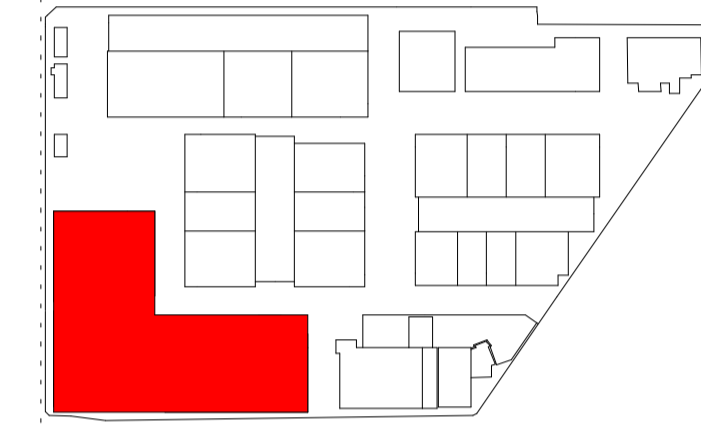

North Point

TOWN PLANNING

Consultant
 ESD Consultant
 SDC
 Traffic Engineer
 Stantec
 Civil Engineer
 Aurecon
 Client
 GOODMAN
 1/467 Plummer St,
 Port Melbourne VIC 3207
 www.goodman.com



GROUP GSA

Group GSA Pty Ltd ABN 76 002 113 779
 Level 7, 80 William St East Sydney NSW
 Australia 2011
 www.groupgsa.com
 T +612 9361 4144 F +612 9332 3458
 architecture interior design urban design landscape
 nom architect Lisa-Maree Carrigan 7568
 Project Title

CLAYTON BUSINESS PARK

PRECINCT 1 - GROUND FLOOR PLAN

Drawing Title		
Scale	1 : 500	
Drawing Created (date)	10/26/22	
Drawing Created (by)	GroupGSA	
Plotted and checked by	KB	
Verified	PK	
Approved	PK	
Project No	Drawing No	Issue
210199	A2101	F

This drawing is the copyright of Group GSA Pty Ltd and may not be altered, reproduced or transmitted in any form or by any means in part or in whole without the written permission of Group GSA Pty Ltd. All levels and dimensions are to be checked and verified on site prior to the commencement of any work, making of shop drawings or fabrication of components.
 Do not scale drawings. Use figured Dimensions.
 23/08/2023 1:38:15 PM

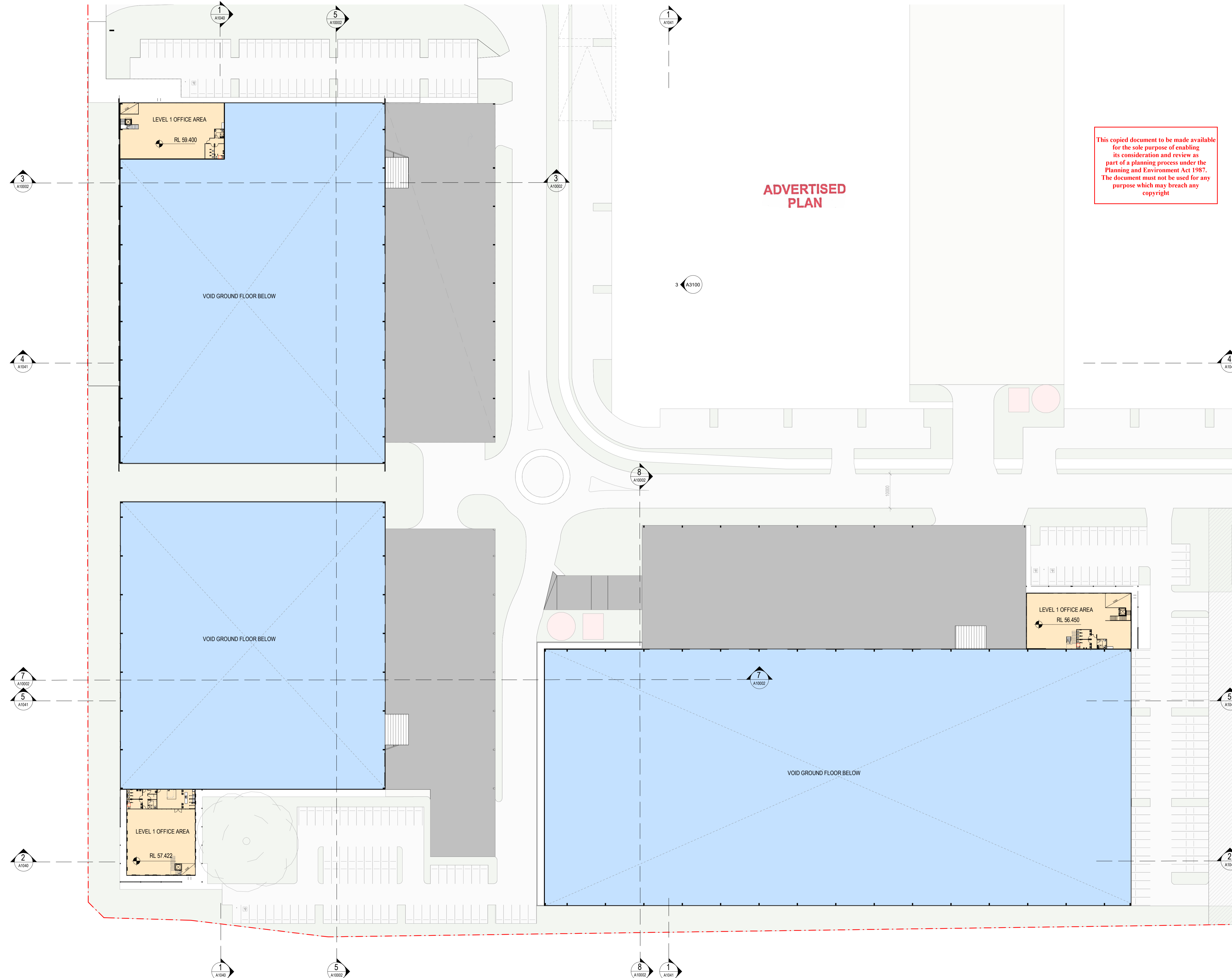

ADVERTISED PLAN

This copied document to be made available for the sole purpose of enabling its consideration and review as part of a planning process under the Planning and Environment Act 1987. The document must not be used for any purpose which may breach any copyright

Issue	Description	Date
A	DRAFT - CONSULTANTS ISSUE FOR TP SUBMISSION	02/02/2023
B	DRAFT - CONSULTANTS ISSUE FOR TP SUBMISSION	26/05/2023
C	FOR INFORMATION	18/07/2023
D	DRAFT - TP SUBMISSION	21/07/2023
E	TOWN PLANNING SUBMISSION	23/08/2023

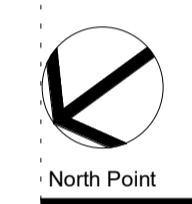
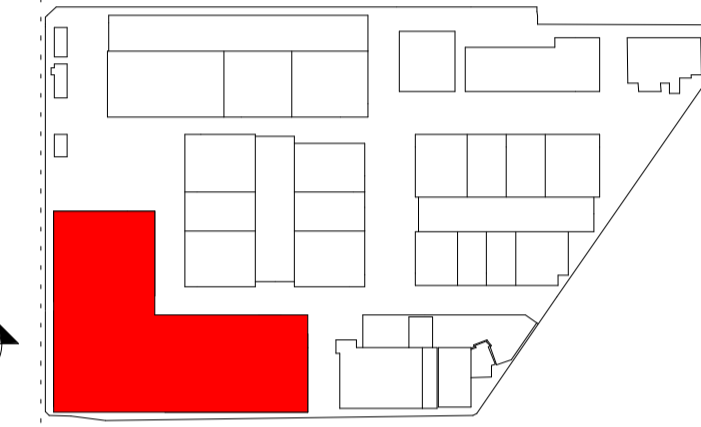

TOWN PLANNING

Consultant
 ESD Consultant
SDC
 Traffic Engineer
Stantec
 Civil Engineer
Aurecon
 Client
GOODMAN
 1/467 Plummer St,
 Port Melbourne VIC 3207
 www.goodman.com



Group GSA Pty Ltd ABN 76 002 113 779
 Level 7, 80 William St East Sydney NSW
 Australia 2011
 www.groupgsa.com
 T +612 9361 4144 F +612 9332 3458
 architecture interior design urban design landscape
 nom architect Lisa-Maree Carrigan 7568

CLAYTON BUSINESS PARK

PRECINCT 1 - LEVEL 1 FLOOR PLAN

Drawing Title		
Scale	1 : 500	
Drawing Created (date)	10/26/22	
Drawing Created (by)	GroupGSA	
Plotted and checked by	KB	
Verified	PK	
Approved	PK	
Project No	Drawing No	Issue
210199	A2102	E

This drawing is the copyright of Group GSA Pty Ltd and may not be altered, reproduced or transmitted in any form or by any means in part or in whole without the written permission of Group GSA Pty Ltd. All levels and dimensions are to be checked and verified on site prior to the commencement of any work, making of shop drawings or fabrication of components.
 Do not scale drawings. Use figured Dimensions.

23/08/2023 1:35:34 PM

Amendments	Issue	Description	Date
A	DRAFT - CONSULTANTS ISSUE FOR TP SUBMISSION		02/02/2023
B	DRAFT - CONSULTANTS ISSUE FOR TP SUBMISSION		26/05/2023
C	FOR INFORMATION		18/07/2023
D	DRAFT - TP SUBMISSION		21/07/2023
E	TOWN PLANNING SUBMISSION		23/08/2023

This copied document to be made available for the sole purpose of enabling its consideration and review as part of a planning process under the Planning and Environment Act 1987. The document must not be used for any purpose which may breach any copyright

ADVERTISED PLAN

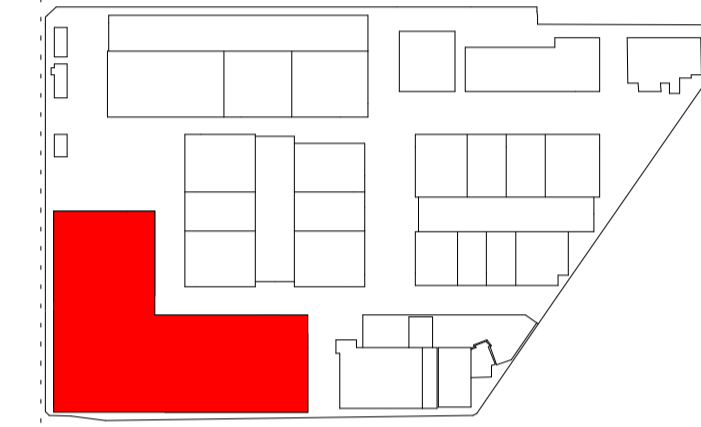

North Point

TOWN PLANNING

Consultant	
ESD Consultant	SDC
Traffic Engineer	Stantec
Civil Engineer	Aurecon
Client	GOODMAN 1/467 Plummer St, Port Melbourne VIC 3207 www.goodman.com

GROUP GSA

Group GSA Pty Ltd ABN 76 002 113 779
Level 7, 80 William St East Sydney NSW
Australia 2011
www.groupgsa.com

T +612 9361 4144 F +612 9332 3458
architecture interior design urban design landscape
nom architect Lisa-Maree Carrigan 7568

**CLAYTON BUSINESS PARK
PRECINCT 1 - ROOF PLAN**

Drawing Title		
Scale	1 : 500	
Drawing Created (date)	10/26/22	
Drawing Created (by)	GroupGSA	
Plotted and checked by	KB	
Verified	PK	
Approved	PK	
Project No	Drawing No	Issue
210199	A2103	E

This drawing is the copyright of Group GSA Pty Ltd and may not be altered, reproduced or transmitted in any form or by any means in part or in whole without the written permission of Group GSA Pty Ltd. All levels and dimensions are to be checked and verified on site prior to the commencement of any work, making of shop drawings or fabrication of components.
Do not scale drawings. Use figured Dimensions.

23/08/2023 1:35:56 PM

OFFICE ROOF TOP GARDEN

OFFICE ROOF TERRACE

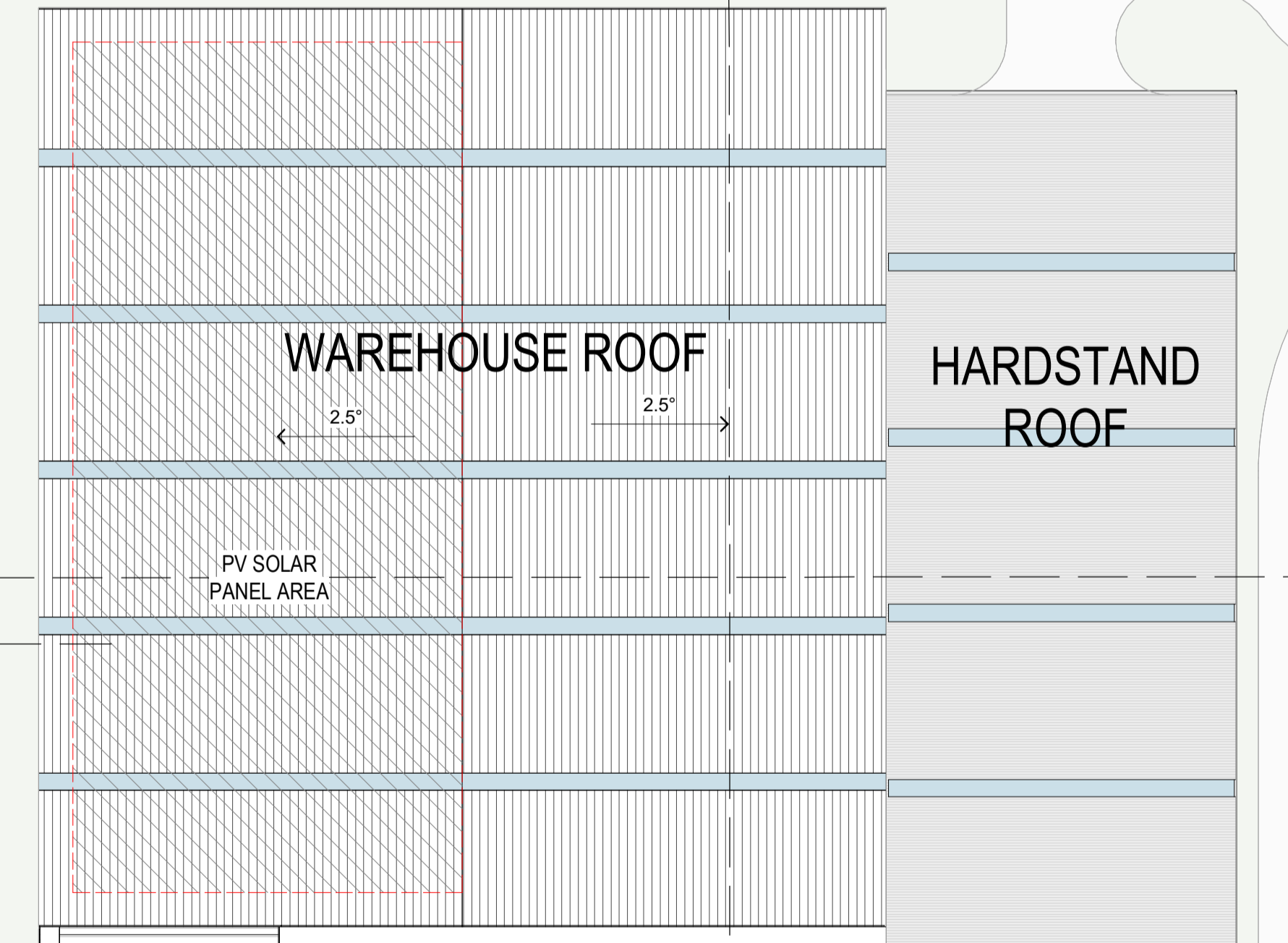
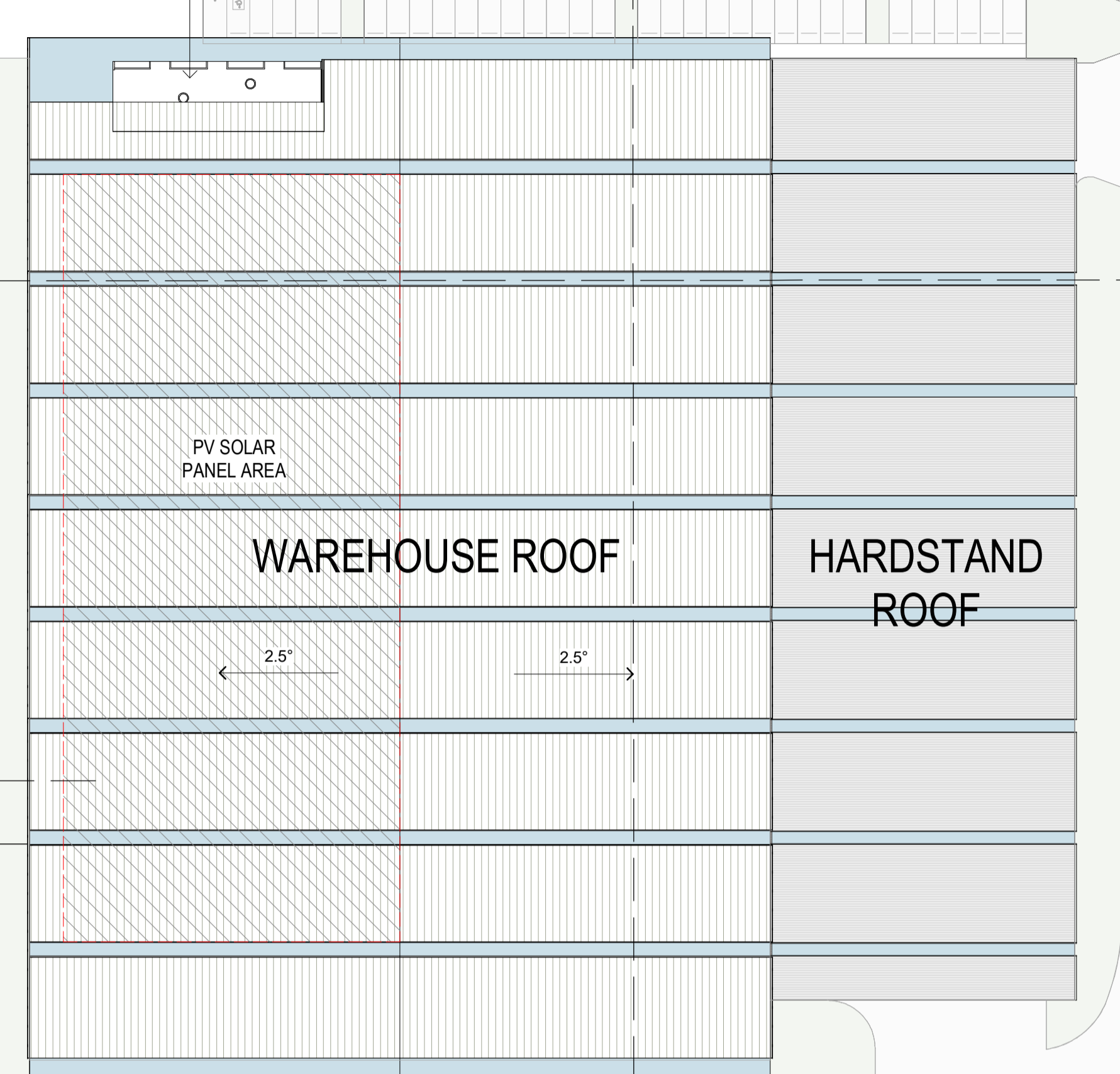

3
A1002

3
A1002

1
A1041

3
A3100

4
A1041

4
A1041

A3100 2

8
A1002

7
A1002

7
A1002

5
A1041

5
A1041

2
A1040

2
A1040

1
A1040

5
A1002

8
A1002

1
A1041

ADVERTISED PLAN

This copied document to be made available for the sole purpose of enabling its consideration and review as part of a planning process under the Planning and Environment Act 1987. The document must not be used for any purpose which may breach any copyright

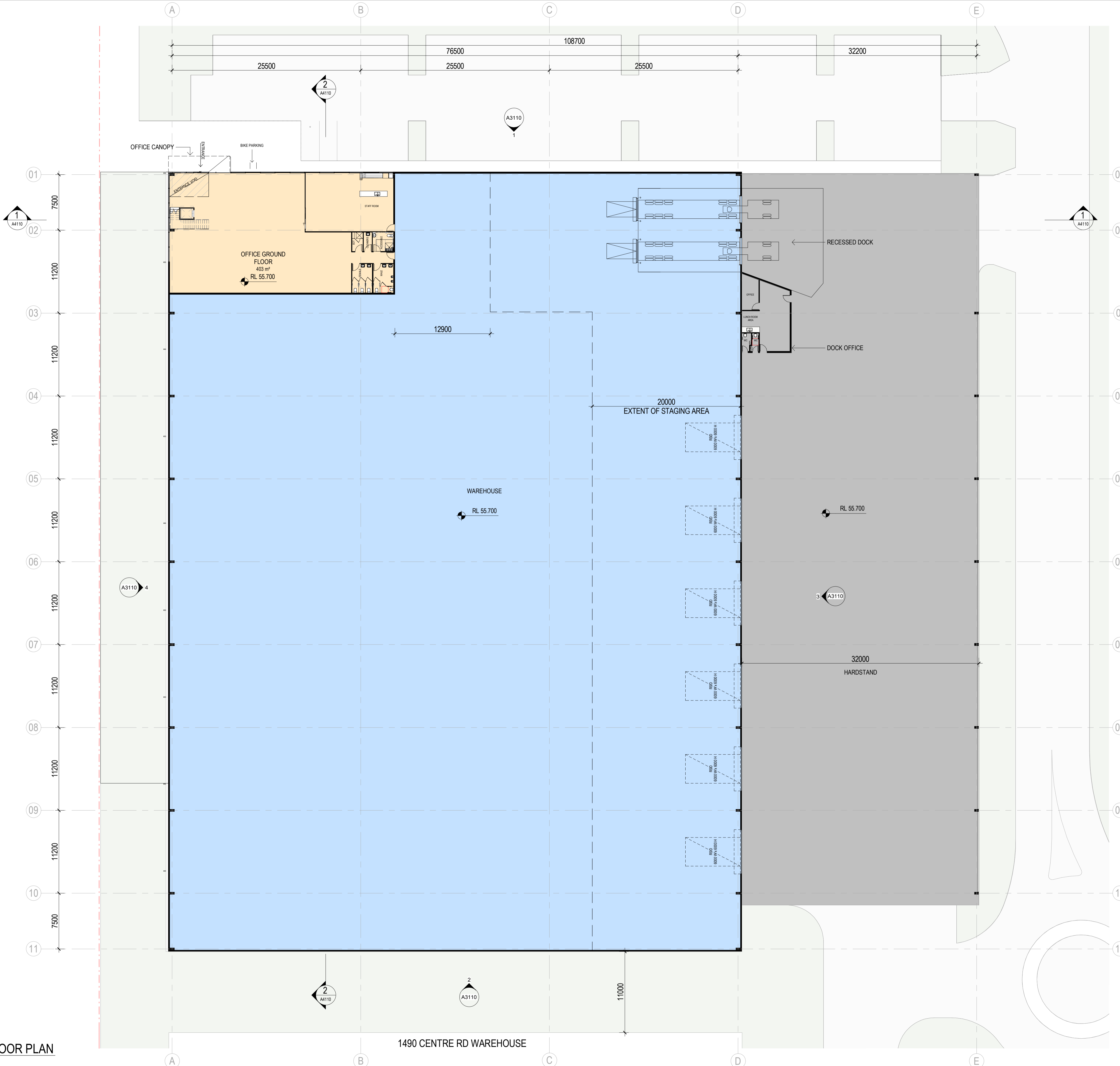

Issue	Description	Date
A	DRAFT - CONSULTANTS ISSUE FOR TP SUBMISSION FOR INFORMATION	02/02/2023
B	DRAFT - TP SUBMISSION	24/05/2023
C	DRAFT - TP SUBMISSION	21/07/2023
D	TOWN PLANNING SUBMISSION	23/08/2023

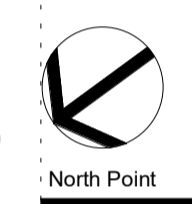
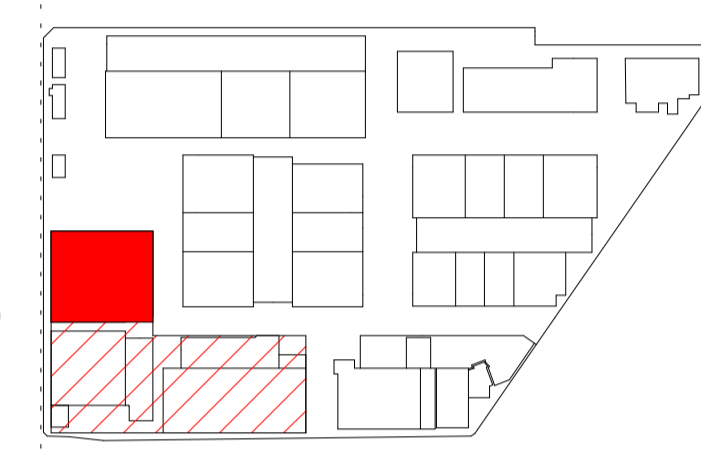

TOWN PLANNING

Consultant
ESD Consultant
SDC
Traffic Engineer
Stantec
Civil Engineer
Aurecon

Client
GOODMAN
1/467 Plummer St,
Port Melbourne VIC 3207
www.goodman.com



Group GSA Pty Ltd ABN 76 002 113 779
Level 7, 80 William St East Sydney NSW
Australia 2011
www.groupgsa.com
T +612 9361 4144 F +612 9332 3458
architecture interior design urban design landscape
nom architect Lisa-Maree Carrigan 7568
Project Title

CLAYTON BUSINESS PARK
1500 CENTRE RD - GROUND FLOOR PLAN

Drawing Title
Scale 1:250
Drawing Created (date) 20/07/2022
Drawing Created (by) Group GSA
Plotted and checked by KB
Verified PK
Approved PK
Project No 210199 Drawing No A2110 Issue D

This drawing is the copyright of Group GSA Pty Ltd and may not be altered, reproduced or transmitted in any form or by any means in part or in whole without the written permission of Group GSA Pty Ltd. All levels and dimensions are to be checked and verified on site prior to the commencement of any work, making of shop drawings or fabrication of components.
Do not scale drawings. Use figured Dimensions.

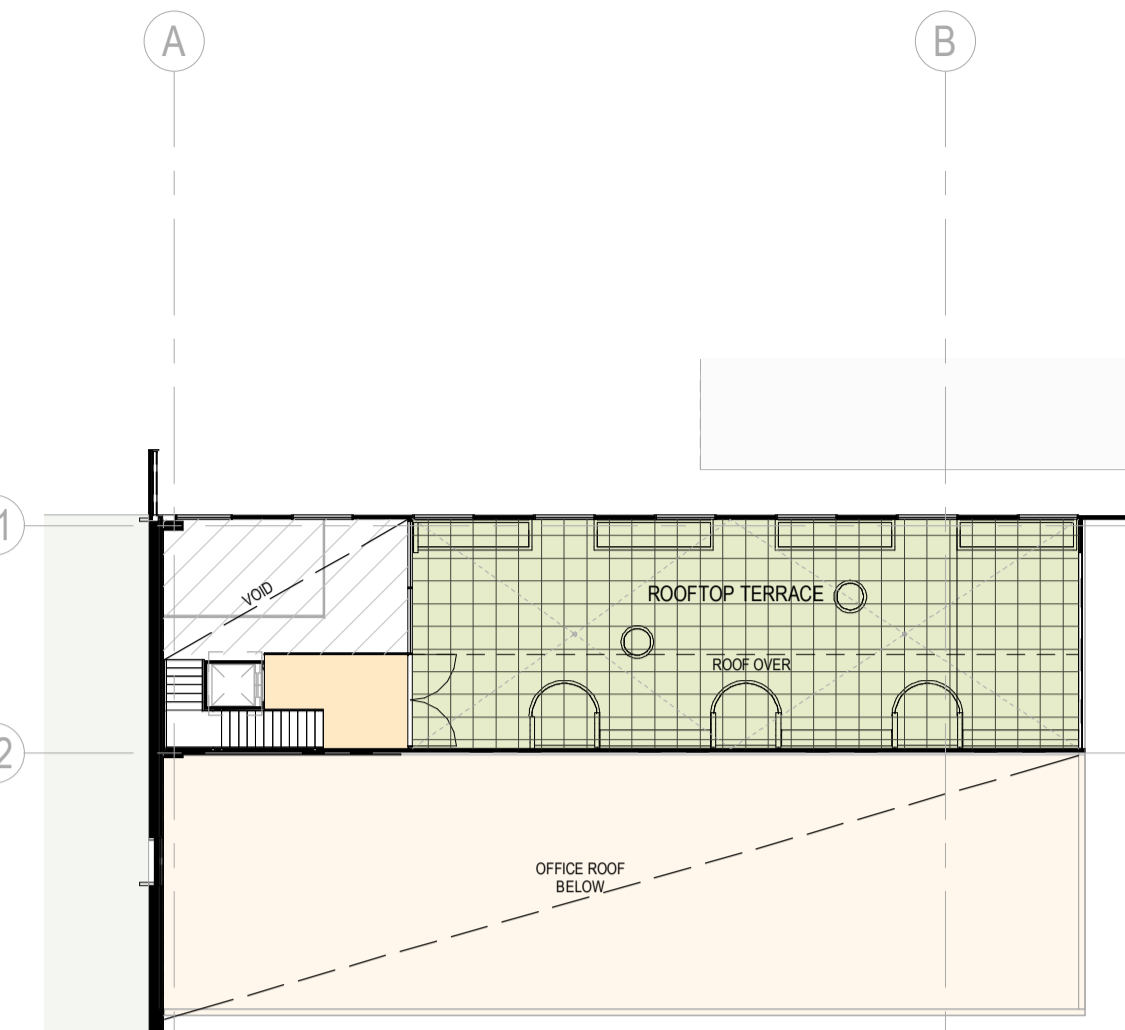

2 1500 CENTRE RD - ROOFTOP TERRACE
1:250

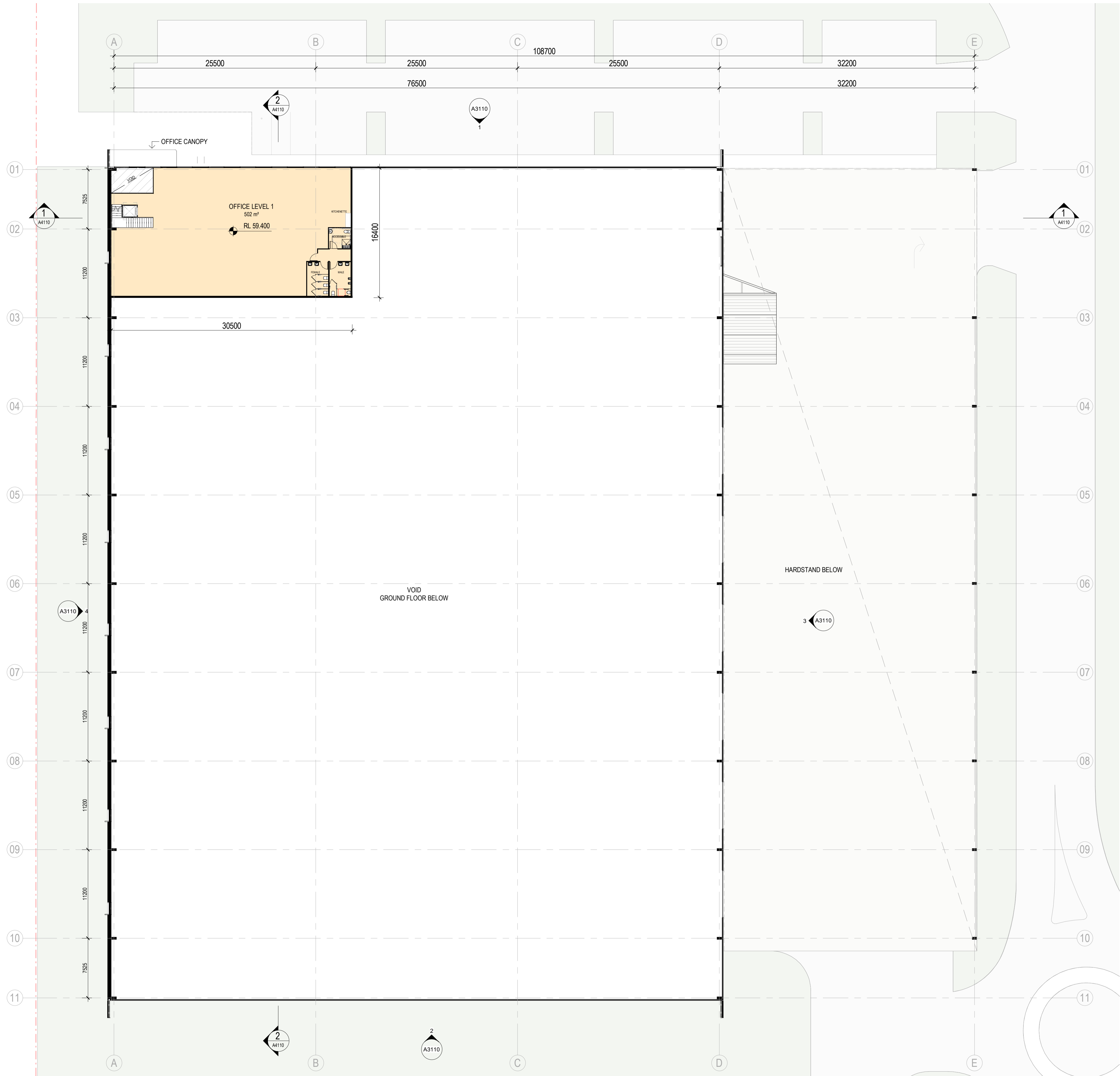

1 1500 CENTRE RD - LEVEL 1 FLOOR PLAN
1:250

ADVERTISED PLAN

This copied document to be made available for the sole purpose of enabling its consideration and review as part of a planning process under the Planning and Environment Act 1987. The document must not be used for any purpose which may breach any copyright

Issue	Description	Date
A	DRAFT - CONSULTANTS ISSUE FOR TP SUBMISSION FOR INFORMATION	02/02/2023
B	DRAFT - TP SUBMISSION	24/05/2023
C	DRAFT - TP SUBMISSION	21/07/2023
D	TOWN PLANNING SUBMISSION	23/08/2023

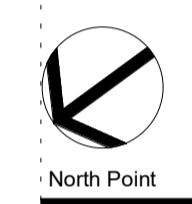
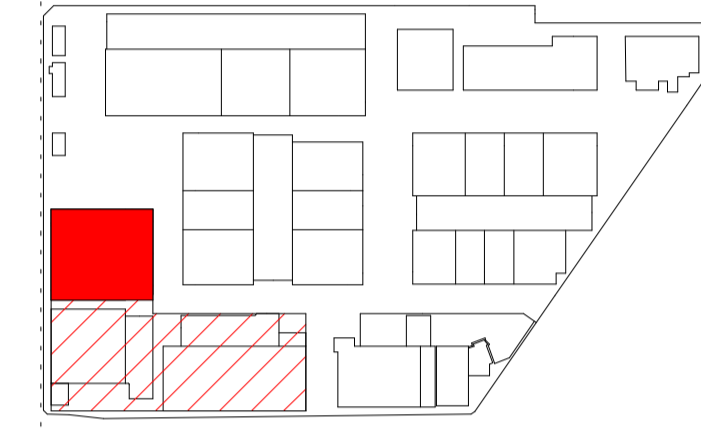

TOWN PLANNING

Consultant
ESD Consultant
SDC
Traffic Engineer
Stantec
Civil Engineer
Aurecon
Client

GOODMAN
1/467 Plummer St,
Port Melbourne VIC 3207
www.goodman.com

GROUP GSA

Group GSA Pty Ltd ABN 76 002 113 779
Level 7, 80 William St East Sydney NSW
Australia 2011
www.groupgsa.com
T +612 9361 4144 F +612 9332 3458
architecture interior design urban design landscape
nom architect Lisa-Maree Carrigan 7568

CLAYTON BUSINESS PARK

1500 CENTRE RD - LEVEL 1 FLOOR PLAN

Scale	1:250	
Drawing Created (date)	20/07/2022	
Drawing Created (by)	Group GSA	
Plotted and checked by	KB	
Verified	PK	
Approved	PK	
Project No	Drawing No	Issue
210199	A2111	D

This drawing is the copyright of Group GSA Pty Ltd and may not be altered, reproduced or transmitted in any form or by any means in part or in whole without the written permission of Group GSA Pty Ltd. All levels and dimensions are to be checked and verified on site prior to the commencement of any work, making of shop drawings or fabrication of components.
Do not scale drawings. Use figured Dimensions.

23/08/2023 11:13:33 AM

Issue	Description	Date
A	DRAFT - CONSULTANTS ISSUE FOR TP SUBMISSION FOR INFORMATION	02/02/2023
B	DRAFT - TP SUBMISSION	24/05/2023
C	DRAFT - TP SUBMISSION	21/07/2023
D	TOWN PLANNING SUBMISSION	23/08/2023

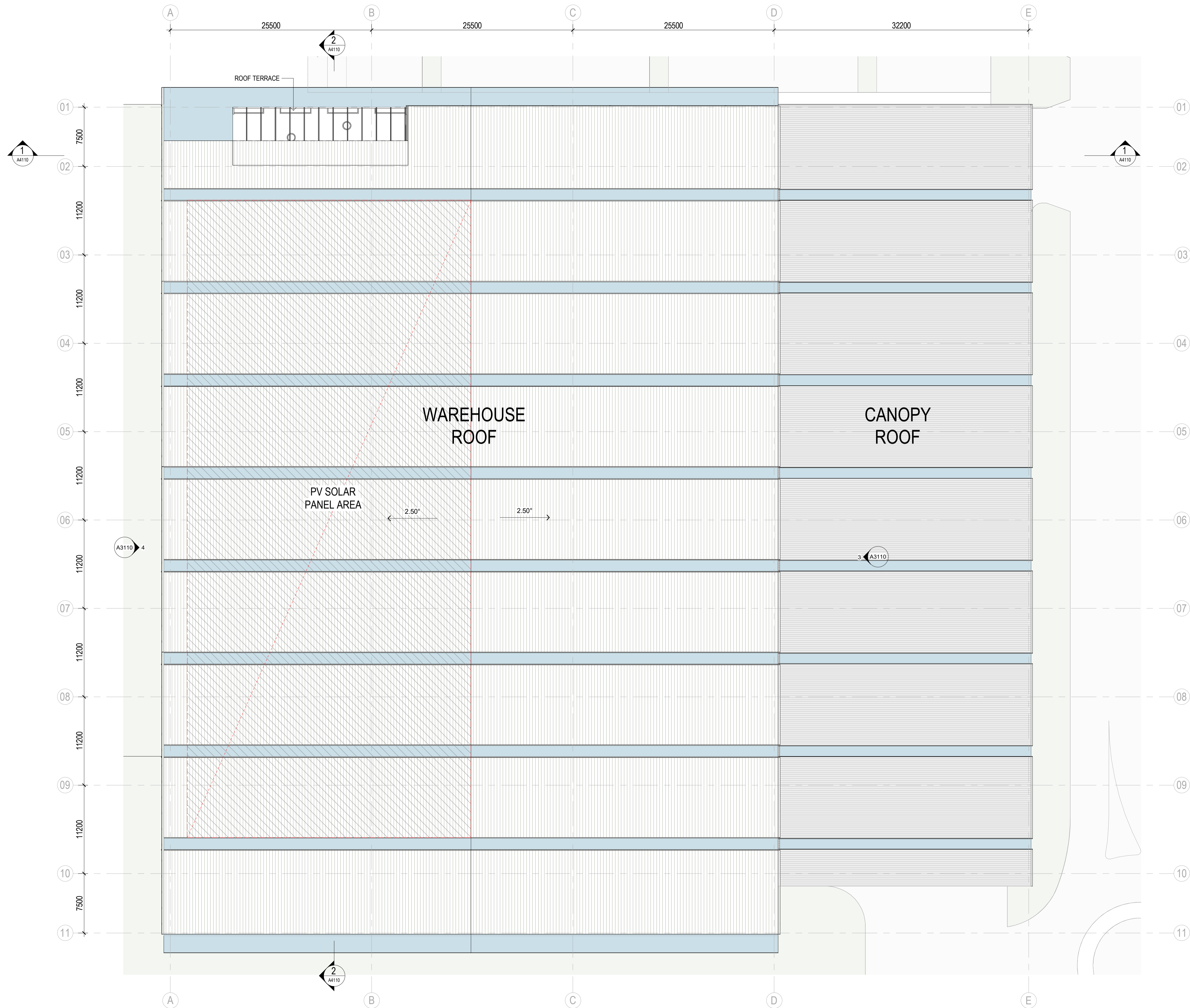

ADVERTISED PLAN

This copied document to be made available for the sole purpose of enabling its consideration and review as part of a planning process under the Planning and Environment Act 1987. The document must not be used for any purpose which may breach any copyright

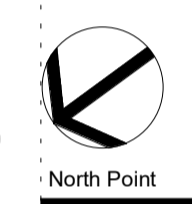
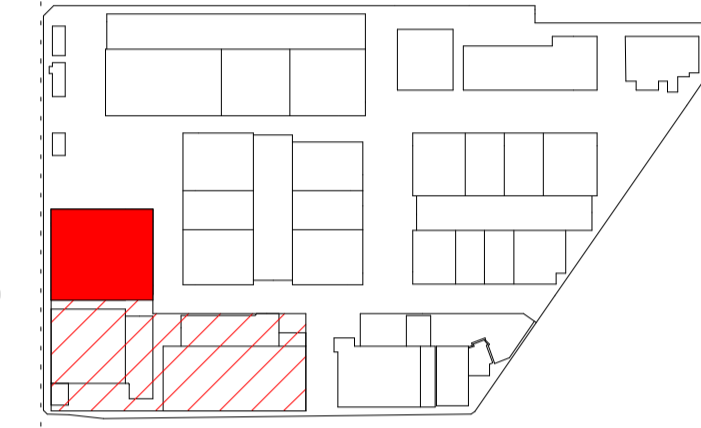

TOWN PLANNING

Consultant
 ESD Consultant
 SDC
 Traffic Engineer
 Stantec
 Civil Engineer
 Aurecon

Client
GOODMAN
 1/467 Plummer St,
 Port Melbourne VIC 3207
 www.goodman.com



GROUP GSA

Group GSA Pty Ltd ABN 76 002 113 779
 Level 7, 80 William St East Sydney NSW
 Australia 2011
 www.groupgsa.com
 T +612 9361 4144 F +612 9332 3458
 architecture interior design urban design landscape
 nom architect Lisa-Maree Carrigan 7568

CLAYTON BUSINESS PARK

1500 CENTRE RD - ROOF PLAN

Scale 1 : 250
 Drawing Created (date) 20/07/2022
 Drawing Created (by) Group GSA
 Plotted and checked by KB
 Verified PK
 Approved PK
 Project No Drawing No Issue
 210199 A2112 D

Issue	Description	Date
A	DRAFT - CONSULTANTS ISSUE FOR TP SUBMISSION FOR INFORMATION	02/02/2023
B	DRAFT - CONSULTANTS ISSUE FOR TP SUBMISSION	24/05/2023
C	DRAFT - CONSULTANTS ISSUE FOR TP SUBMISSION	26/05/2023
D	DRAFT - TP SUBMISSION	21/07/2023
E	TOWN PLANNING SUBMISSION	23/08/2023

ADVERTISED PLAN

This copied document to be made available for the sole purpose of enabling its consideration and review as part of a planning process under the Planning and Environment Act 1987. The document must not be used for any purpose which may breach any copyright

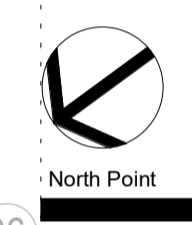
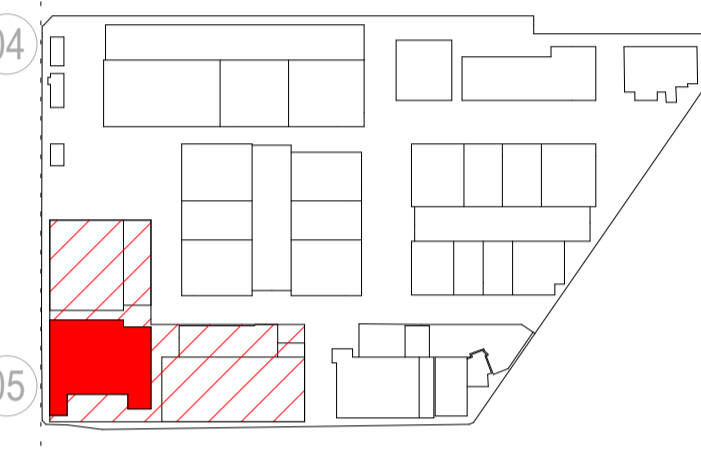
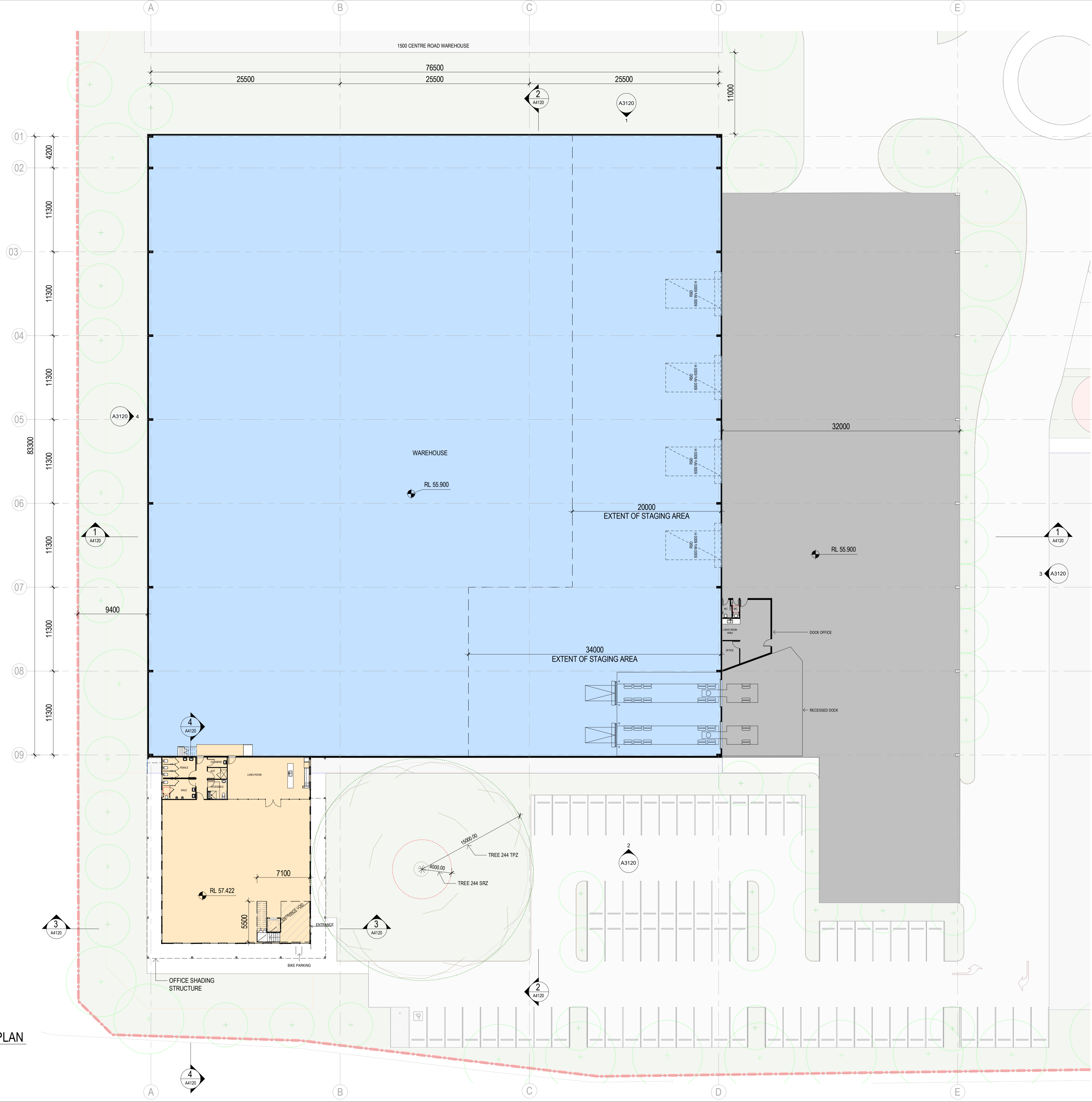

TOWN PLANNING

Consultant
 ESD Consultant
 SDC
 Traffic Engineer
 Stantec
 Civil Engineer
 Aurecon

Client
GOODMAN
 1/467 Plummer St,
 Port Melbourne VIC 3207
 www.goodman.com



GROUP GSA

Group GSA Pty Ltd ABN 76 002 113 779
 Level 7, 80 William St East Sydney NSW
 Australia 2011
 www.groupgsa.com
 T +612 9361 4144 F +612 9332 3458
 architecture interior design urban design landscape
 nom architect Lisa-Maree Carrigan 7568
 Project Title

CLAYTON BUSINESS PARK

1490 CENTRE RD - GROUND FLOOR PLAN

Drawing Title	1490 CENTRE RD - GROUND FLOOR PLAN	
Scale	1 : 250	
Drawing Created (date)	20/07/2022	
Drawing Created (by)	Group GSA	
Plotted and checked by	KB	
Verified	PK	
Approved	PK	
Project No	Drawing No	Issue
210199	A2120	E

This drawing is the copyright of Group GSA Pty Ltd and may not be altered, reproduced or transmitted in any form or by any means in part or in whole without the written permission of Group GSA Pty Ltd. All levels and dimensions are to be checked and verified on site prior to the commencement of any work, making of shop drawings or fabrication of components.
 Do not scale drawings. Use figured Dimensions.

1 1490 CENTRE RD - GROUND FLOOR PLAN
 1 : 250

23/08/2023 1:25:04 PM

Issue	Description	Date
A	DRAFT - CONSULTANTS ISSUE FOR TP SUBMISSION FOR INFORMATION	02/02/2023
B	DRAFT - CONSULTANTS ISSUE FOR TP SUBMISSION	24/05/2023
C	DRAFT - CONSULTANTS ISSUE FOR TP SUBMISSION	26/05/2023
D	DRAFT - TP SUBMISSION	21/07/2023
E	TOWN PLANNING SUBMISSION	23/08/2023

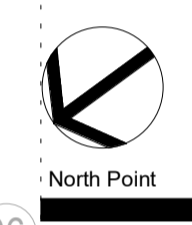
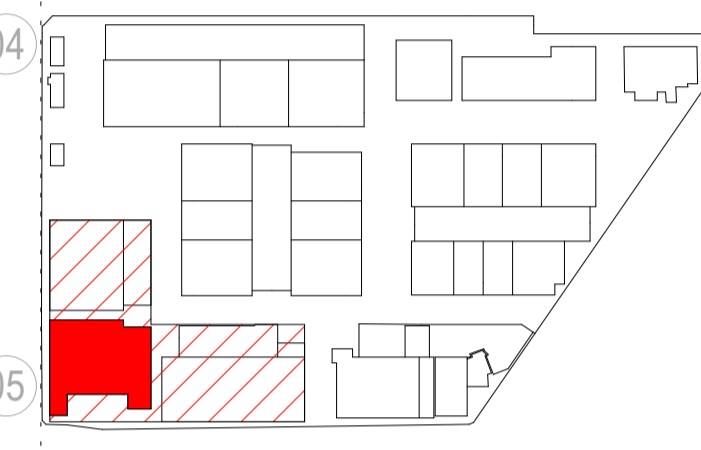

DRAFT

Consultant
 ESD Consultant
 SDC
 Traffic Engineer
 Stantec
 Civil Engineer
 Aurecon

Client
GOODMAN
 1/467 Plummer St,
 Port Melbourne VIC 3207
 www.goodman.com

GROUP GSA
 Group GSA Pty Ltd ABN 76 002 113 779
 Level 7, 80 William St East Sydney NSW
 Australia 2011
 www.groupgsa.com
 T +612 9361 4144 F +612 9332 3458
 architecture interior design urban design landscape
 nom architect Lisa-Maree Carrigan 7568
 Project Title

CLAYTON BUSINESS PARK
1490 CENTRE RD - LEVEL 1 FLOOR PLAN

Drawing Title
 Scale 1 : 250
 Drawing Created (date) 20/07/2022
 Drawing Created (by) Group GSA
 Plotted and checked by KB
 Verified PK
 Approved PK
 Project No 210199 Drawing No A2121 Issue E

This drawing is the copyright of Group GSA Pty Ltd and may not be altered, reproduced or transmitted in any form or by any means in part or in whole without the written permission of Group GSA Pty Ltd. All levels and dimensions are to be checked and verified on site prior to the commencement of any work, making of shop drawings or fabrication of components.
 Do not scale drawings. Use figured Dimensions.

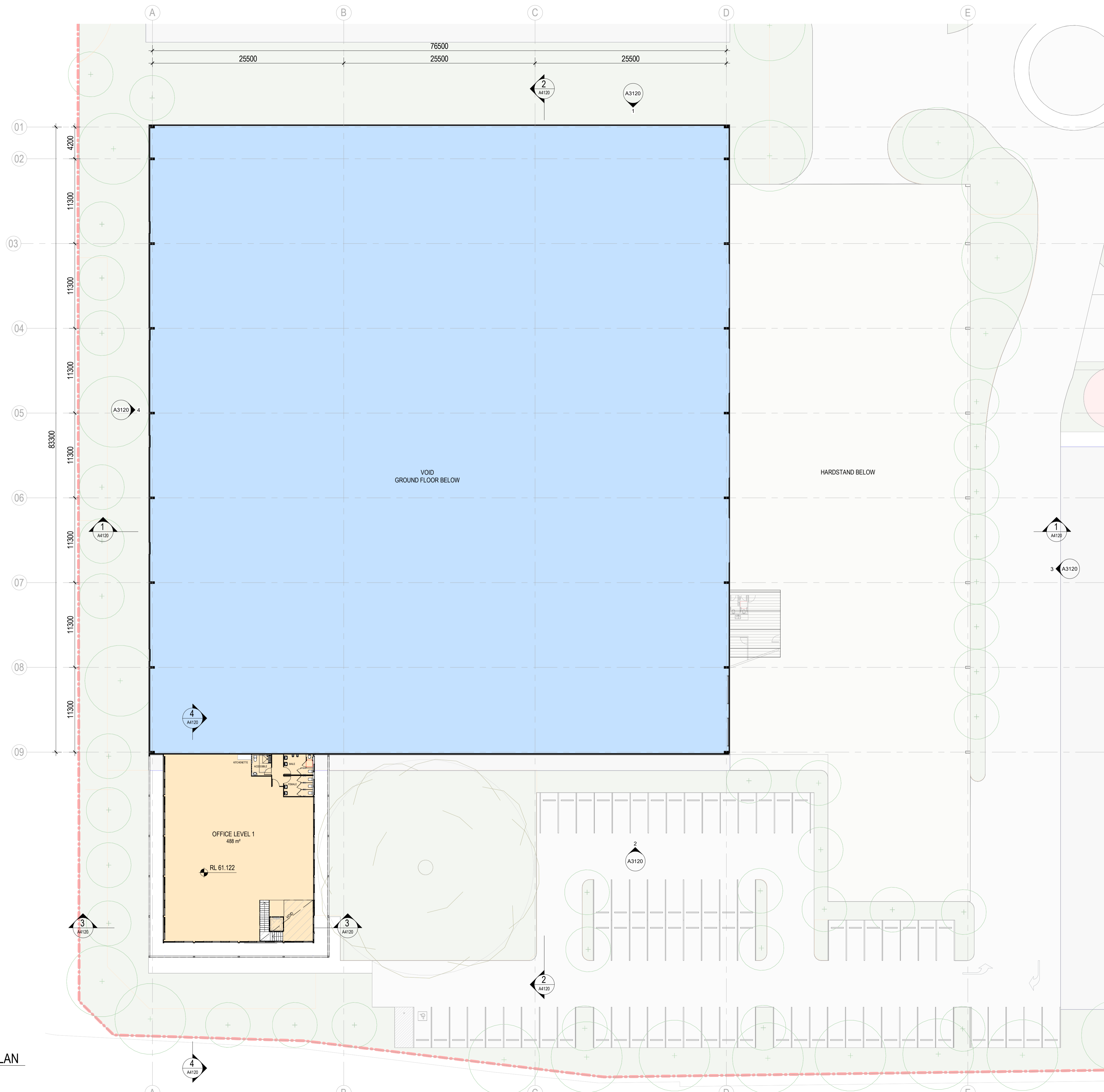

ADVERTISED PLAN

This copied document to be made available for the sole purpose of enabling its consideration and review as part of a planning process under the Planning and Environment Act 1987. The document must not be used for any purpose which may breach any copyright

1 1490 CENTRE RD - LEVEL 1 FLOOR PLAN
 1 : 250

This copied document to be made available for the sole purpose of enabling its consideration and review as part of a planning process under the Planning and Environment Act 1987. The document must not be used for any purpose which may breach any copyright

ADVERTISED PLAN

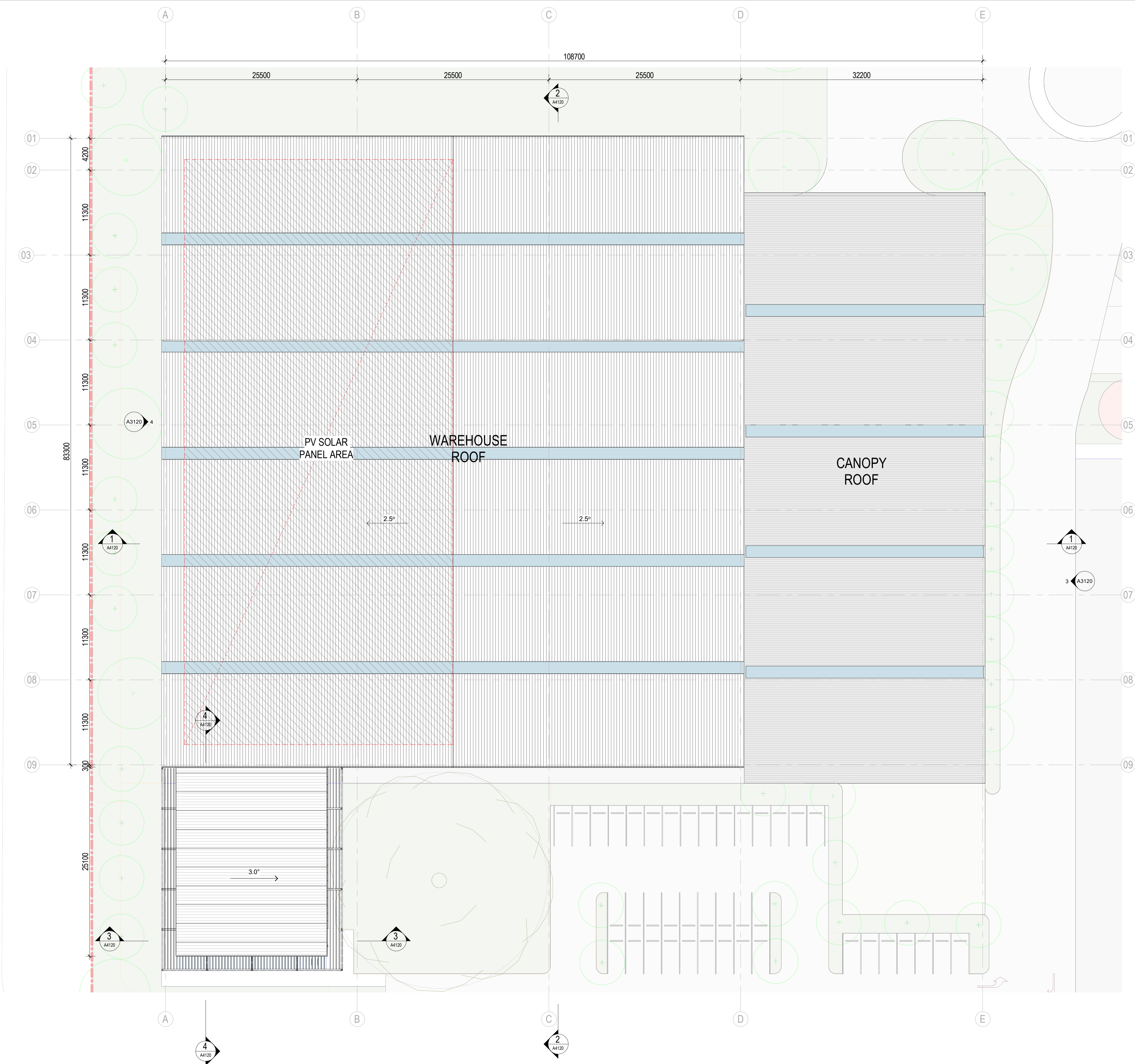

Issue	Description	Date
A	DRAFT - CONSULTANTS ISSUE FOR TP SUBMISSION FOR INFORMATION	02/02/2023
B	DRAFT - CONSULTANTS ISSUE FOR TP SUBMISSION	24/05/2023
C	DRAFT - CONSULTANTS ISSUE FOR TP SUBMISSION	26/05/2023
D	DRAFT - TP SUBMISSION	21/07/2023
E	TOWN PLANNING SUBMISSION	23/08/2023

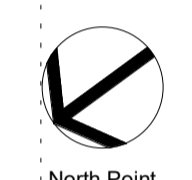
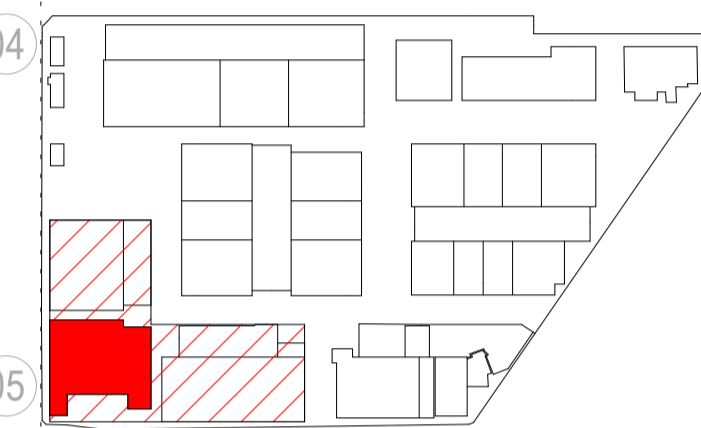

North Point

DRAFT

Consultant	
ESD Consultant	
Traffic Engineer	
Civil Engineer	
Client	
GOODMAN	
1/467 Plummer St, Port Melbourne VIC 3207 www.goodman.com	

GROUP GSA

Group GSA Pty Ltd ABN 76 002 113 779
Level 7, 80 William St East Sydney NSW
Australia 2011
www.groupgsa.com
T +612 9361 4144 F +612 9332 3458
architecture interior design urban design landscape
nom architect Lisa-Maree Carrigan 7568

CLAYTON BUSINESS PARK
1490 CENTRE RD - ROOF PLAN

Scale	1 : 250
Drawing Created (date)	20/07/2022
Drawing Created (by)	Group GSA
Plotted and checked by	KB
Verified	PK
Approved	PK
Project No	210199
Drawing No	A2122
Issue	E

This drawing is the copyright of Group GSA Pty Ltd and may not be altered, reproduced or transmitted in any form or by any means in part or in whole without the written permission of Group GSA Pty Ltd. All levels and dimensions are to be checked and verified on site prior to the commencement of any work, making of shop drawings or fabrication of components.
Do not scale drawings. Use figured Dimensions.

ADVERTISED PLAN

Issue	Description	Date
A	DRAFT - CONSULTANTS ISSUE FOR TP SUBMISSION FOR INFORMATION	02/02/2023
B	DRAFT - CONSULTANTS ISSUE FOR TP SUBMISSION	24/05/2023
C	DRAFT - CONSULTANTS ISSUE FOR TP SUBMISSION	26/05/2023
D	DRAFT - TP SUBMISSION	21/07/2023
E	TOWN PLANNING SUBMISSION	23/08/2023

This copied document to be made available for the sole purpose of enabling its consideration and review as part of a planning process under the Planning and Environment Act 1987. The document must not be used for any purpose which may breach any copyright

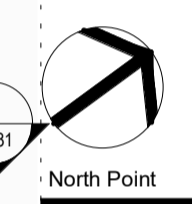
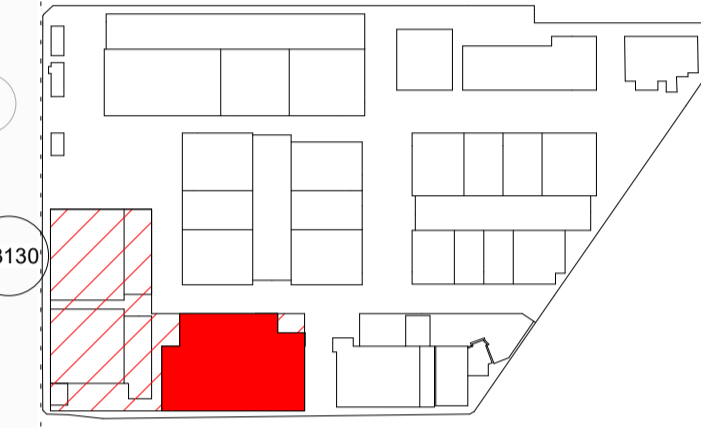
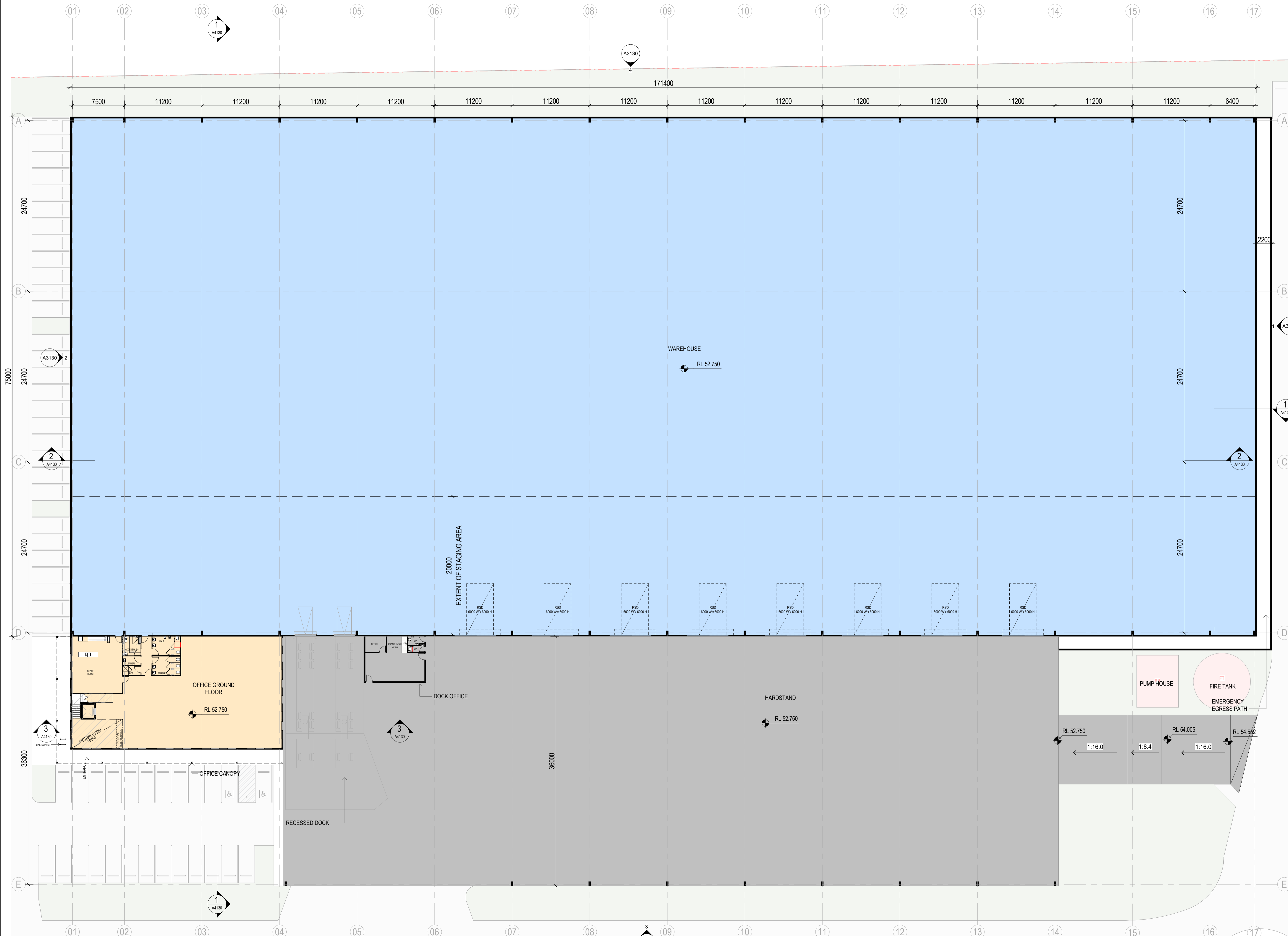

TOWN PLANNING

Consultant
 ESD Consultant
 SDC
 Traffic Engineer
 Stantec
 Civil Engineer
 Aurecon

Client
GOODMAN
 1/467 Plummer St,
 Port Melbourne VIC 3207
 www.goodman.com



GROUP GSA

Group GSA Pty Ltd ABN 76 002 113 779
 Level 7, 80 William St East Sydney NSW
 Australia 2011
 www.groupgsa.com
 T +612 9361 4144 F +612 9332 3458
 architecture interior design urban design landscape
 nom architect Lisa-Maree Carrigan 7568
 Project Title

CLAYTON BUSINESS PARK

5 MCLAREN DRIVE - GROUND FLOOR PLAN

Drawing Title	5 MCLAREN DRIVE - GROUND FLOOR PLAN	
Scale	1 : 250	
Drawing Created (date)	20/07/2022	
Drawing Created (by)	Group GSA	
Plotted and checked by	KB	
Verified	PK	
Approved	PK	
Project No	Drawing No	Issue
210199	A2130	E

1 5 MCLAREN DRIVE - GROUND FLOOR PLAN
 1:250

This drawing is the copyright of Group GSA Pty Ltd and may not be altered, reproduced or transmitted in any form or by any means in part or in whole without the written permission of Group GSA Pty Ltd. All levels and dimensions are to be checked and verified on site prior to the commencement of any work, making of shop drawings or fabrication of components.
 Do not scale drawings. Use figured Dimensions.

23/08/2023 11:06:26 AM

ADVERTISED PLAN

Issue	Description	Date
A	DRAFT - CONSULTANTS ISSUE FOR TP SUBMISSION FOR INFORMATION	02/02/2023
B	DRAFT - CONSULTANTS ISSUE FOR TP SUBMISSION	24/05/2023
C	DRAFT - CONSULTANTS ISSUE FOR TP SUBMISSION	26/05/2023
D	DRAFT - TP SUBMISSION	21/07/2023
E	TOWN PLANNING SUBMISSION	23/08/2023

This copied document to be made available for the sole purpose of enabling its consideration and review as part of a planning process under the Planning and Environment Act 1987. The document must not be used for any purpose which may breach any copyright

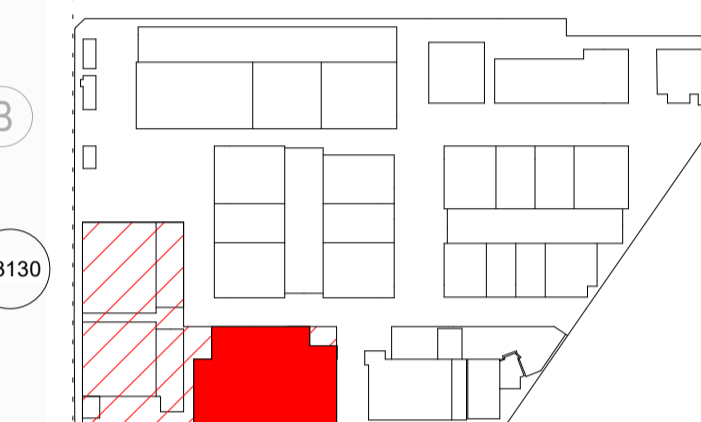

North Point

TOWN PLANNING

Consultant	
ESD Consultant	SDC
Traffic Engineer	Stantec
Civil Engineer	Aurecon
Client	GOODMAN 1/467 Plummer St, Port Melbourne VIC 3207 www.goodman.com

GROUP GSA

Group GSA Pty Ltd ABN 76 002 113 779
 Level 7, 80 William St East Sydney NSW
 Australia 2011
www.groupgsa.com
 T +612 9361 4144 F +612 9332 3458
 architecture interior design urban design landscape
 nom architect Lisa-Maree Carrigan 7568

CLAYTON BUSINESS PARK

5 MCLAREN DRIVE - LEVEL 1 FLOOR PLAN

Drawing Title	5 MCLAREN DRIVE - LEVEL 1 FLOOR PLAN	
Scale	1 : 250	
Drawing Created (date)	20/07/2022	
Drawing Created (by)	Group GSA	
Plotted and checked by	KB	
Verified	PK	
Approved	PK	
Project No	Drawing No	Issue
210199	A2131	E

This drawing is the copyright of Group GSA Pty Ltd and may not be altered, reproduced or transmitted in any form or by any means in part or in whole without the written permission of Group GSA Pty Ltd. All levels and dimensions are to be checked and verified on site prior to the commencement of any work, making of shop drawings or fabrication of components.
 Do not scale drawings. Use figured Dimensions.

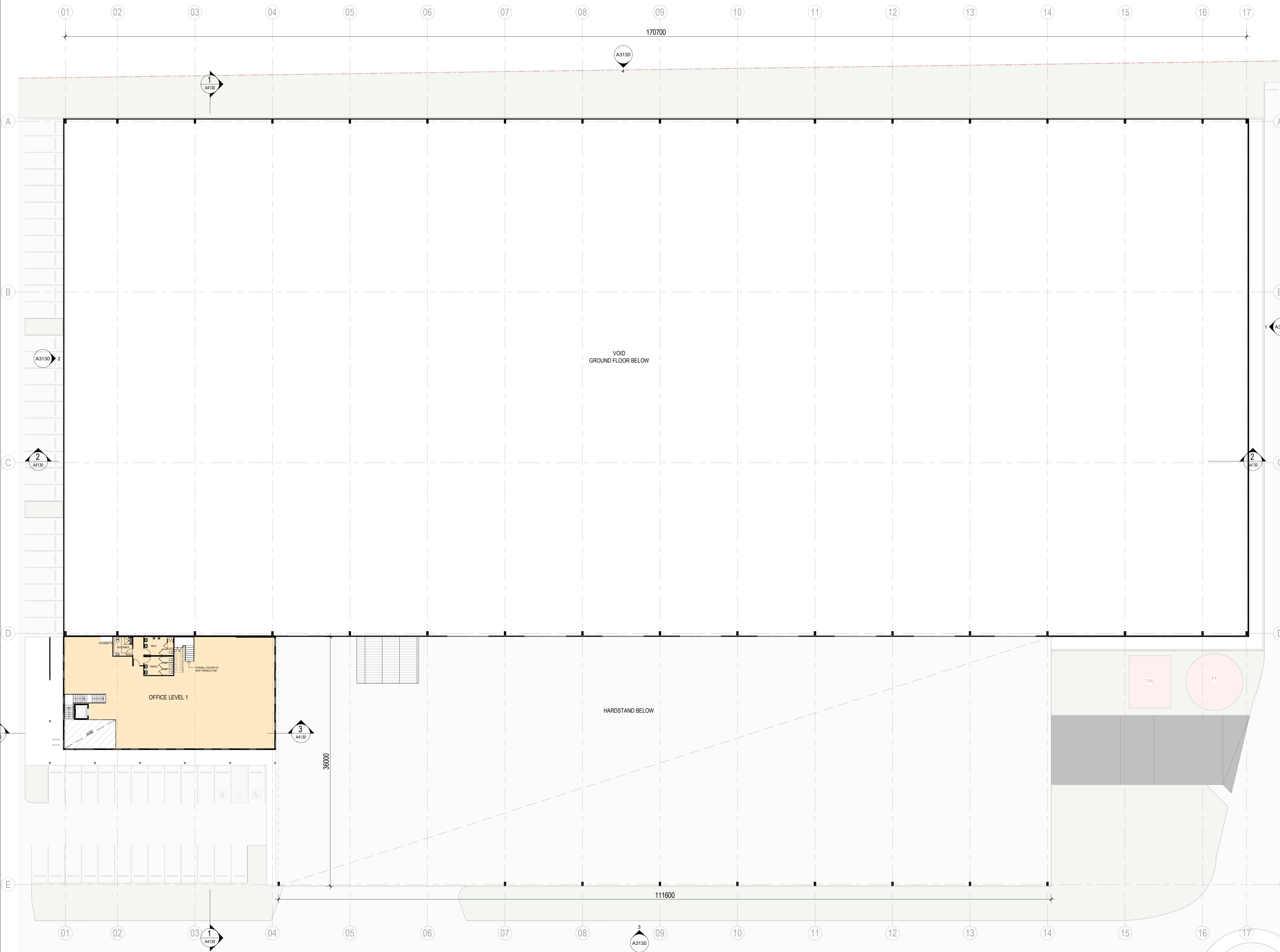

1 5 MCLAREN DRIVE - LEVEL 1 FLOOR PLAN
 1 : 250

23/08/2023 11:08:33 AM

ADVERTISED PLAN

Issue	Description	Date
A	DRAFT - CONSULTANTS ISSUE FOR TP SUBMISSION FOR INFORMATION	02/02/2023
B	DRAFT - CONSULTANTS ISSUE FOR TP SUBMISSION	24/05/2023
C	DRAFT - CONSULTANTS ISSUE FOR TP SUBMISSION	26/05/2023
D	DRAFT - TP SUBMISSION	21/07/2023
E	TOWN PLANNING SUBMISSION	23/08/2023

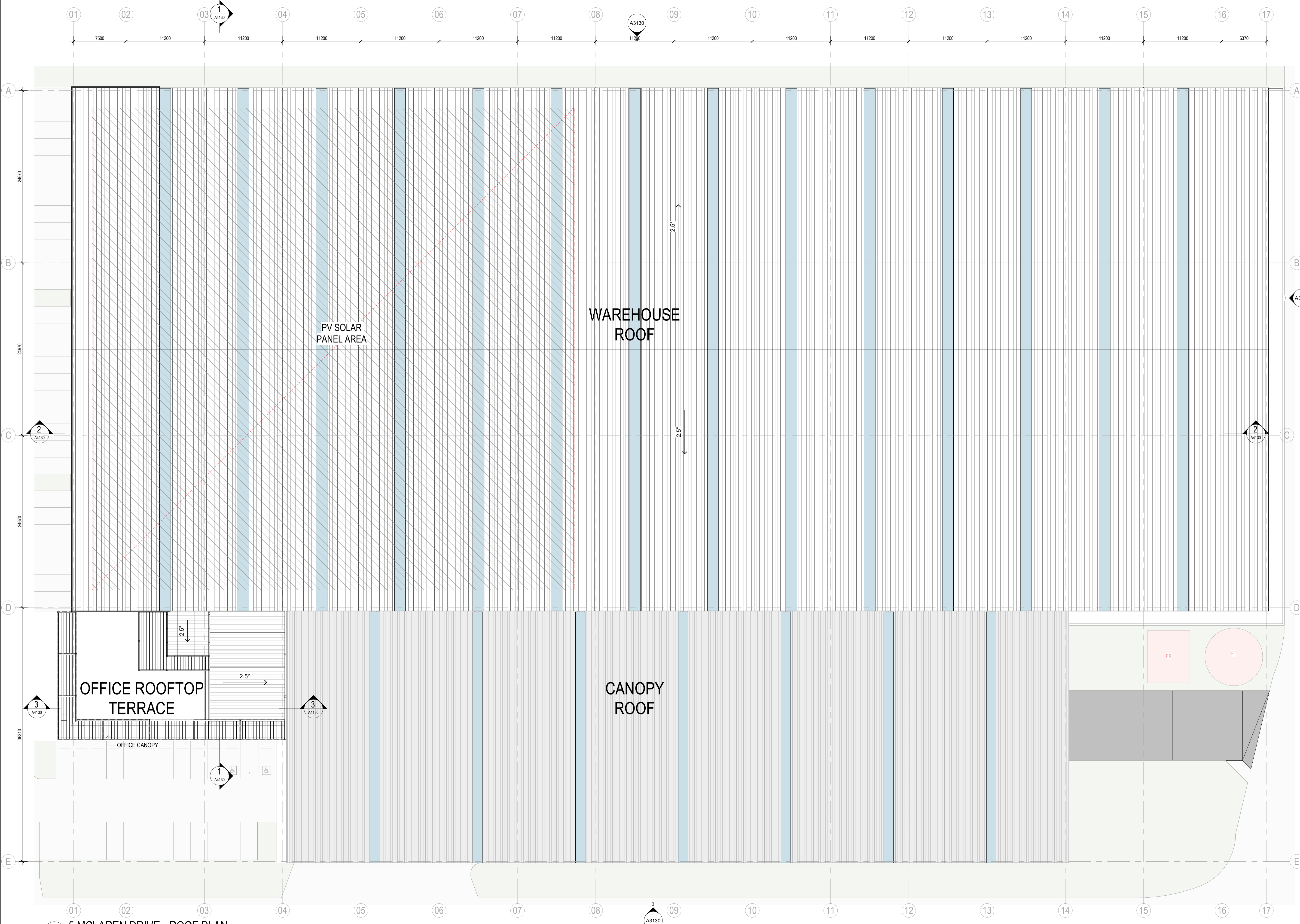

This copied document to be made available for the sole purpose of enabling its consideration and review as part of a planning process under the Planning and Environment Act 1987. The document must not be used for any purpose which may breach any copyright

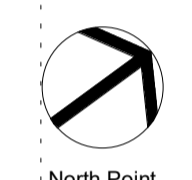
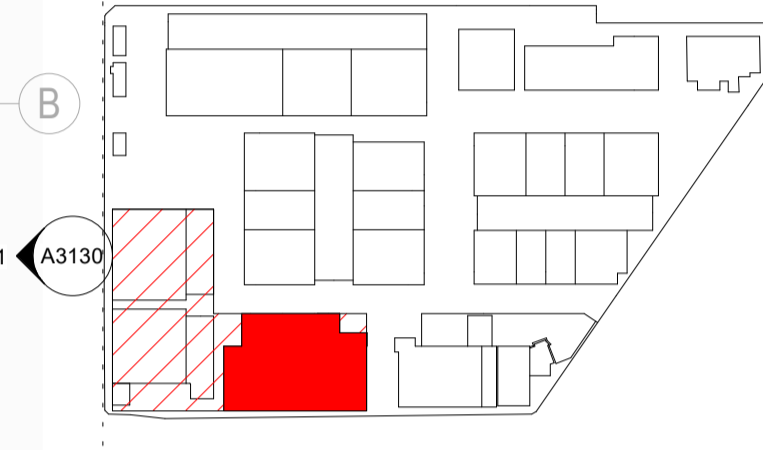

North Point

TOWN PLANNING

Consultant	
ESD Consultant	SDC
Traffic Engineer	Stantec
Civil Engineer	Aurecon
Client	GOODMAN 1/467 Plummer St, Port Melbourne VIC 3207 www.goodman.com



GROUP GSA

Group GSA Pty Ltd ABN 76 002 113 779
Level 7, 80 William St East Sydney NSW
Australia 2011
www.groupgsa.com
T +612 9361 4144 F +612 9332 3458
architecture interior design urban design landscape
nom architect Lisa-Maree Carrigan 7568
Project Title

CLAYTON BUSINESS PARK

5 MCLAREN DRIVE - ROOF PLAN

Drawing Title		
Scale	1 : 250	
Drawing Created (date)	20/07/2022	
Drawing Created (by)	Group GSA	
Plotted and checked by	KB	
Verified	PK	
Approved	PK	
Project No	Drawing No	Issue
210199	A2132	E

1 5 MCLAREN DRIVE - ROOF PLAN
1 : 250

This drawing is the copyright of Group GSA Pty Ltd and may not be altered, reproduced or transmitted in any form or by any means in part or in whole without the written permission of Group GSA Pty Ltd. All levels and dimensions are to be checked and verified on site prior to the commencement of any work, making of shop drawings or fabrication of components.
Do not scale drawings. Use figured Dimensions.

23/08/2023 11:06:40 AM

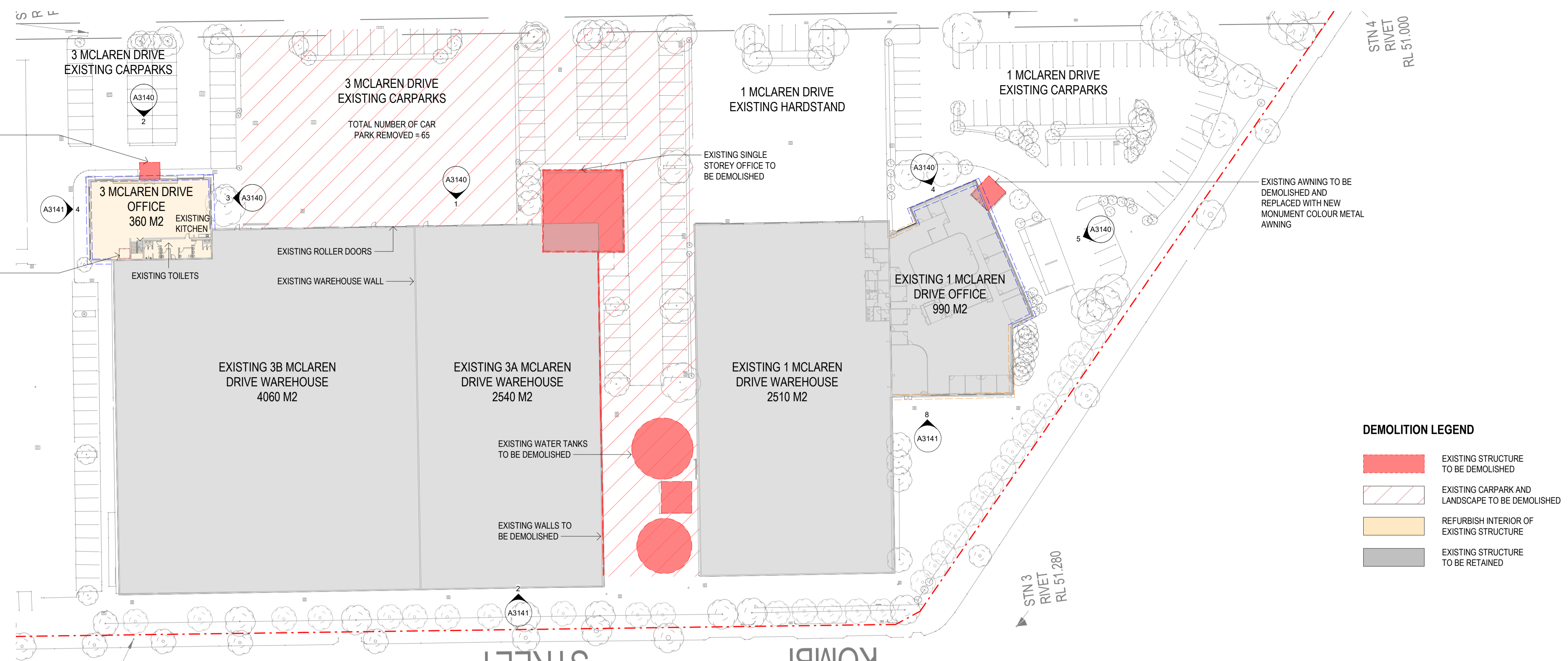

1 1 MCLAREN AND 3 MCLAREN GROUND FLOOR PLAN - DEMOLISHED
1:500

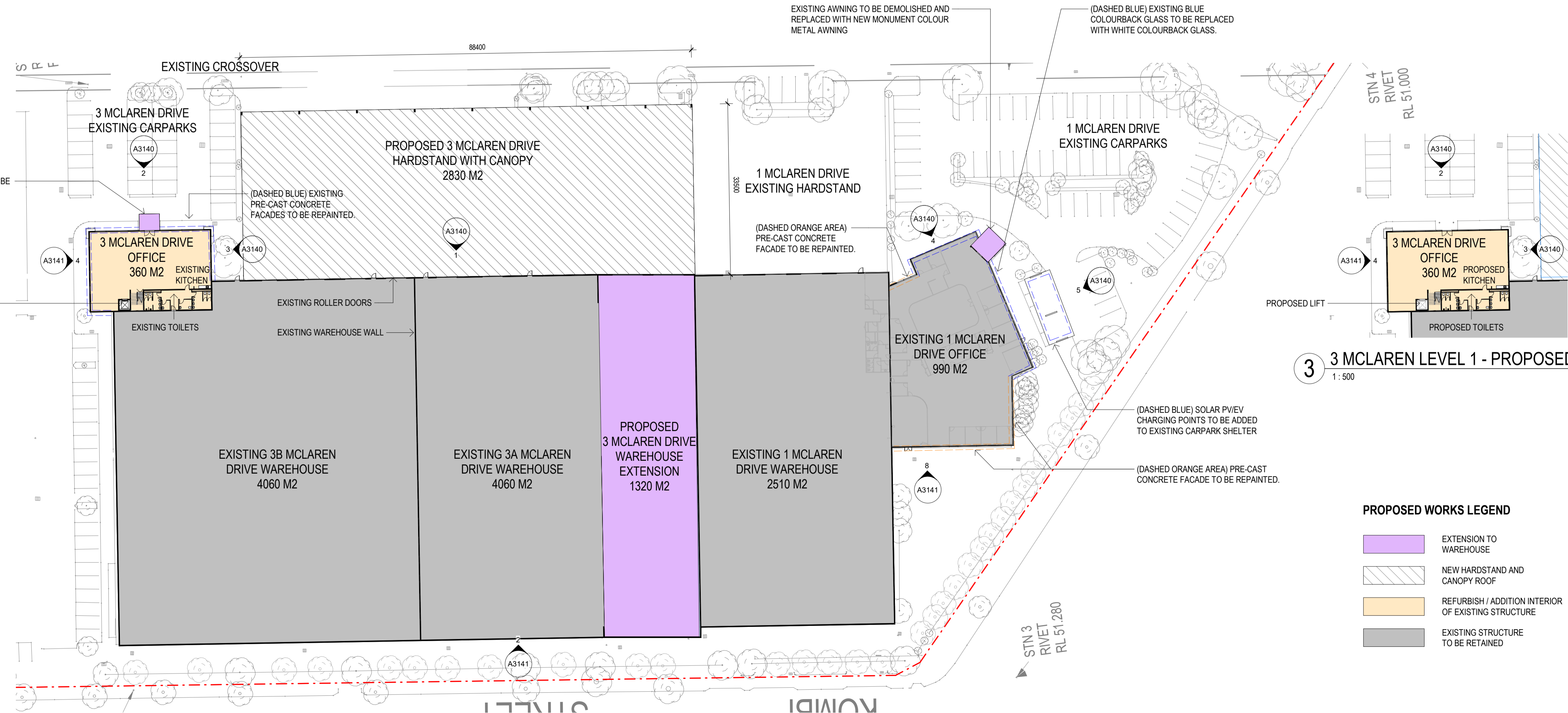

2 1 MCLAREN AND 3 MCLAREN GROUND FLOOR PLAN - PROPOSED
1:500

DEMOLITION LEGEND

- EXISTING STRUCTURE TO BE DEMOLISHED
- EXISTING CARPARK AND LANDSCAPE TO BE DEMOLISHED
- REFURBISH INTERIOR OF EXISTING STRUCTURE
- EXISTING STRUCTURE TO BE RETAINED

PROPOSED WORKS LEGEND

- EXTENSION TO WAREHOUSE
- NEW HARDSTAND AND CANOPY ROOF
- REFURBISH / ADDITION INTERIOR OF EXISTING STRUCTURE
- EXISTING STRUCTURE TO BE RETAINED

This copied document to be made available for the sole purpose of enabling its consideration and review as part of a planning process under the Planning and Environment Act 1987. The document must not be used for any purpose which may breach any copyright

ADVERTISED PLAN

Issue	Description	Date
A	DRAFT - CONSULTANTS ISSUE FOR TP SUBMISSION	26/05/2023
B	DRAFT - TP SUBMISSION	21/07/2023
C	TOWN PLANNING SUBMISSION	23/08/2023
D	TOWN PLANNING UPDATE	31/01/2024

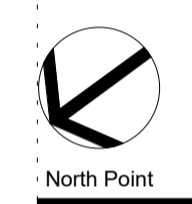
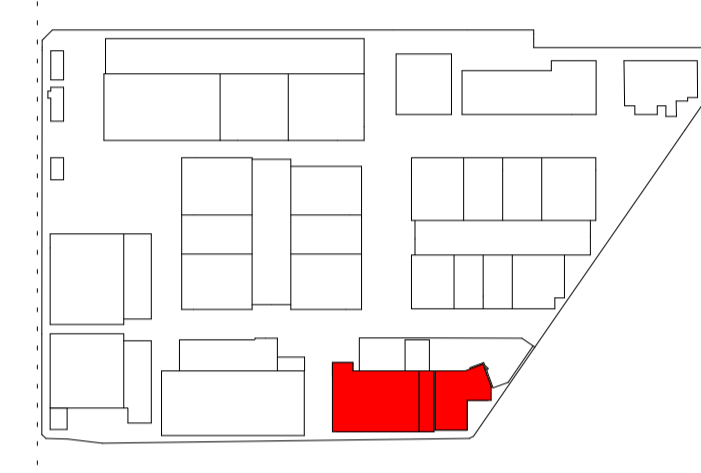

TOWN PLANNING

Consultant	
ESD Consultant	
Traffic Engineer	
Civil Engineer	
Client	

GOODMAN
1467 Plummer St
Port Melbourne VIC 3207
www.goodman.com

GROUP GSA

Group GSA Pty Ltd ABN 76 002 113 779
Level 7, 80 William St East Sydney NSW
Australia 2011
www.groupgsa.com

T +612 9361 4144 F +612 9332 3458
architecture interior design urban design landscape
nom architect Lisa-Maree Carrigan 7568

CLAYTON BUSINESS PARK
1 & 3 MCLAREN DRIVE - FLOOR PLANS

Scale	1:500
Drawing Created (date)	05/24/23
Drawing Created (by)	GroupGSA
Plotted and checked by	KB
Verified	PK
Approved	PK
Project No	210199
Drawing No	A2140
Issue	D

This drawing is the copyright of Group GSA Pty Ltd and may not be altered, reproduced or transmitted in any form or by any means in part or in whole without the written permission of Group GSA Pty Ltd. All levels and dimensions are to be checked and verified on site prior to the commencement of any work, making of shop drawings or fabrication of components.
Do not scale drawings. Use figured Dimensions.

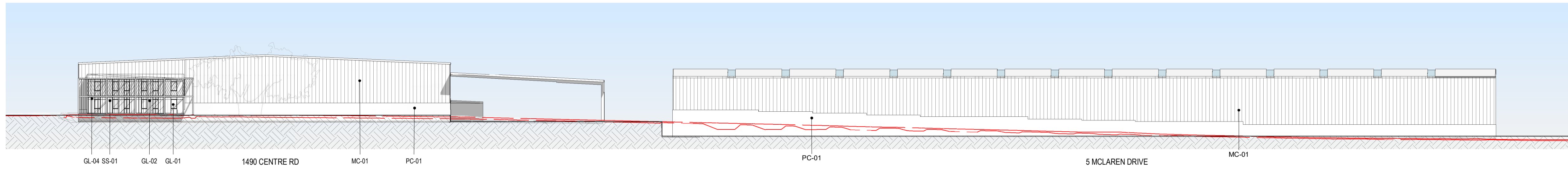

1 PRECINCT 01 - WEST ELEVATION
1:500

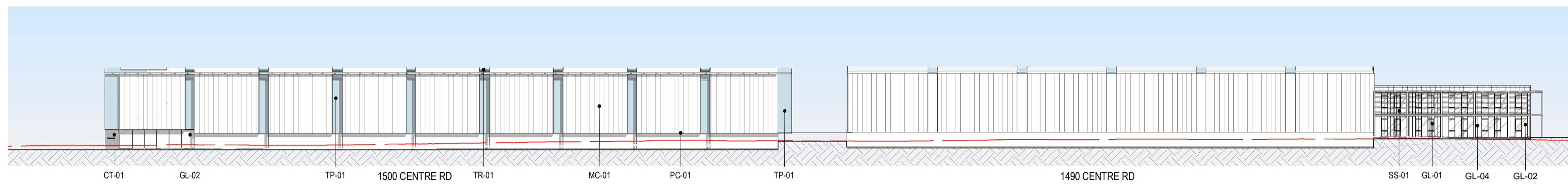

2 PRECINCT 01 - NORTH ELEVATION
1:500

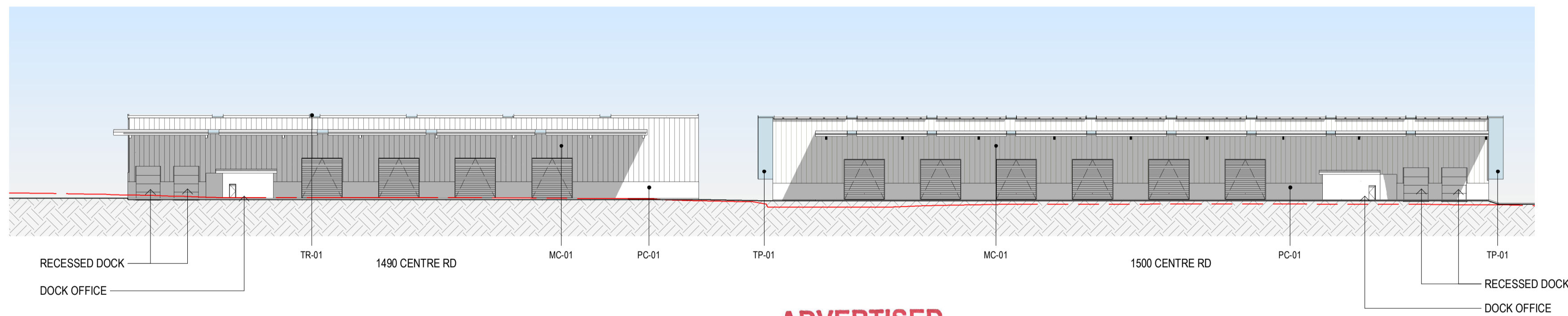

3 PRECINCT 01 - SOUTH ELEVATION
1:500

**ADVERTISED
PLAN**

This copied document to be made available for the sole purpose of enabling its consideration and review as part of a planning process under the Planning and Environment Act 1987. The document must not be used for any purpose which may breach any copyright

Issue	Description	Date
A	DRAFT - CONSULTANTS ISSUE FOR TP SUBMISSION	02/02/2023
B	DRAFT - TP SUBMISSION	21/07/2023
C	TOWN PLANNING SUBMISSION	23/08/2023

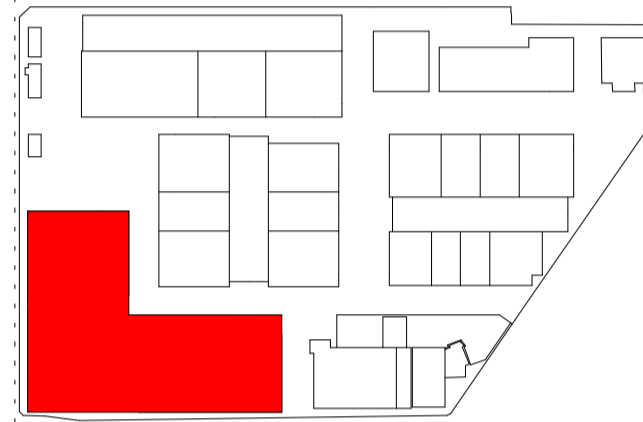

TOWN PLANNING

Consultant	-
ESD Consultant	-
SDC	-
Traffic Engineer	-
Stantec	-
Civil Engineer	-
Aurecon	-
Client	GOODMAN 1/467 Plummer St, Port Melbourne VIC 3207 www.goodman.com



GROUP GSA

Group GSA Pty Ltd ABN 76 002 113 779
Level 7, 80 William St East Sydney NSW
Australia 2011
www.groupgsa.com
T +612 9361 4144 F +612 9332 3458
architecture interior design urban design landscape
nom architect Lisa-Maree Carrigan 7568
Project Title

**CLAYTON BUSINESS
PARK**

**PRECINCT 1 -
ELEVATIONS**

Scale	1:500	
Drawing Created (date)	XX/XX/XX	
Drawing Created (by)	GroupGSA	
Plotted and checked by	KB	
Verified	PK	
Approved	PK	
Project No	Drawing No	Issue
210199	A3100	C

This drawing is the copyright of Group GSA Pty Ltd and may not be altered, reproduced or transmitted in any form or by any means in part or in whole without the written permission of Group GSA Pty Ltd. All levels and dimensions are to be checked and verified on site prior to the commencement of any work, making of shop drawings or fabrication of components.
Do not scale drawings. Use figured Dimensions.

23/08/2023 1:39:41 PM

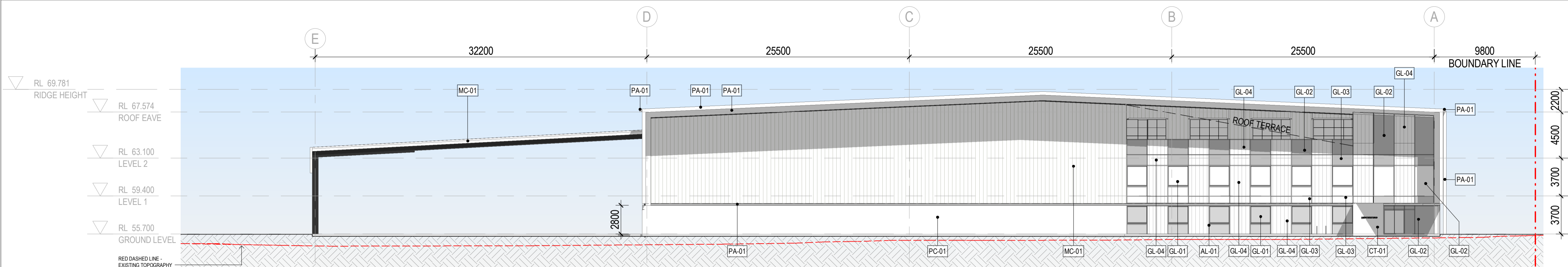

1 EAST ELEVATION
1: 250

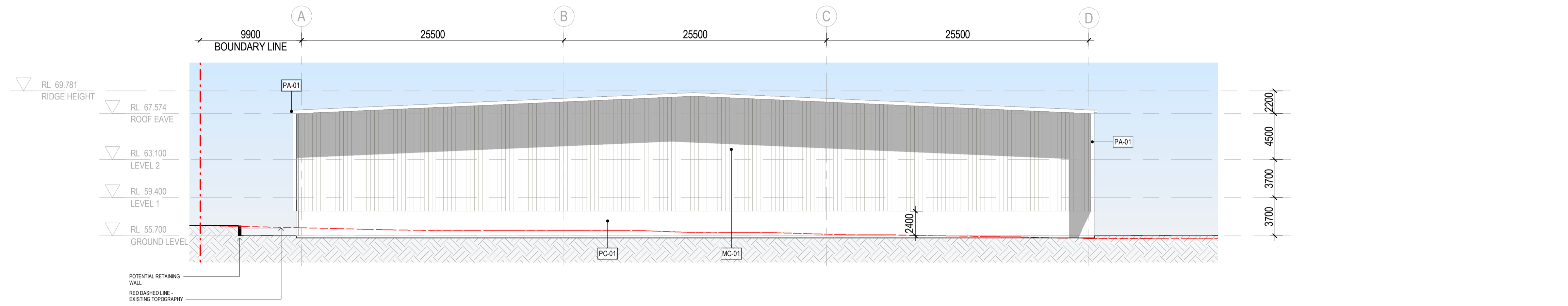

2 WEST ELEVATION
1: 250

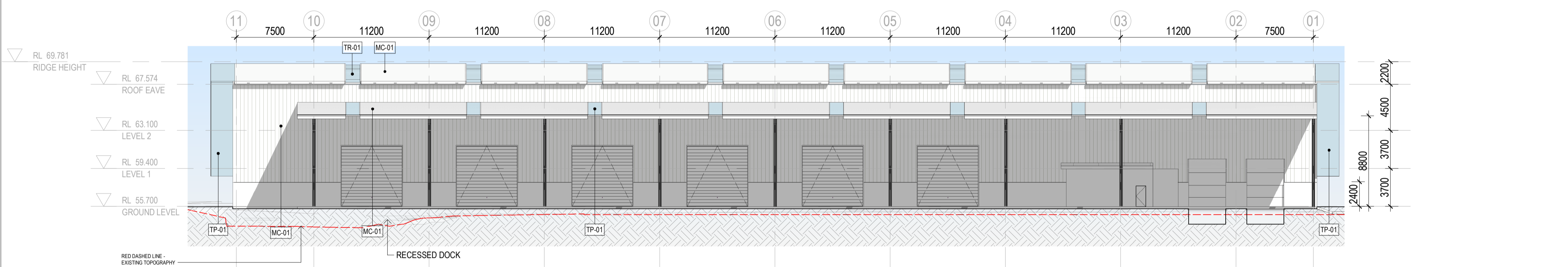

3 SOUTH ELEVATION
1: 250

ADVERTISED PLAN

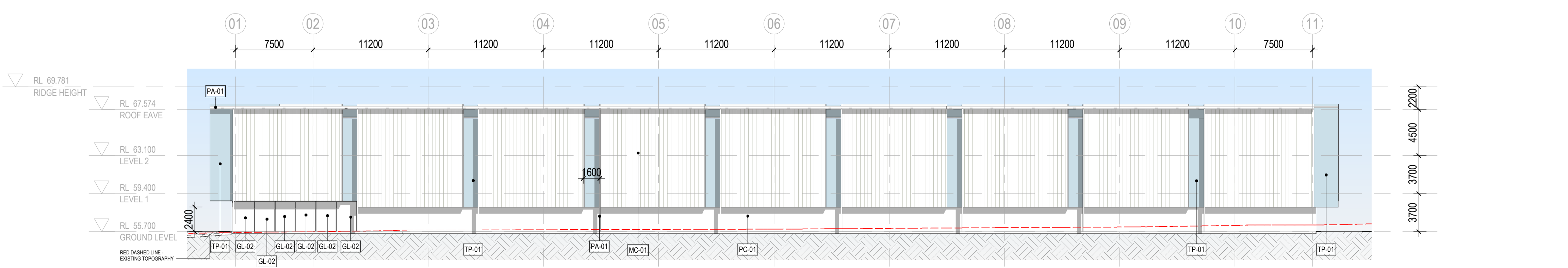

4 NORTH ELEVATION
1: 250

LEGEND

AL-01	ALUMINIUM WINDOW MULLION
CT-01	CORTEN CLADDING
GL-01	OPERABLE WINDOW GLAZING
GL-02	FIXED WINDOW GLAZING
GL-03	NON-TRANSPARENT GLAZING
GL-04	FRITTED GLAZING
PA-01	PAINTED FINISH - MONUMENT COLOUR
PC-01	PRECAST CONCRETE
TP-01	TRANSLUCENT POLYCARBONATE
TR-01	TRANSLUCENT ROOF SHEETING
MC-01	METAL CLADDING - KLIP-LOCK
SS-01	STAINLESS STEEL WIRE

Amendments

Issue	Description	Date
A	DRAFT - CONSULTANTS ISSUE FOR TP SUBMISSION FOR INFORMATION	02/02/2023
B	TP SUBMISSION	18/07/2023
C	DRAFT - TP SUBMISSION	21/07/2023
D	TOWN PLANNING SUBMISSION	23/08/2023

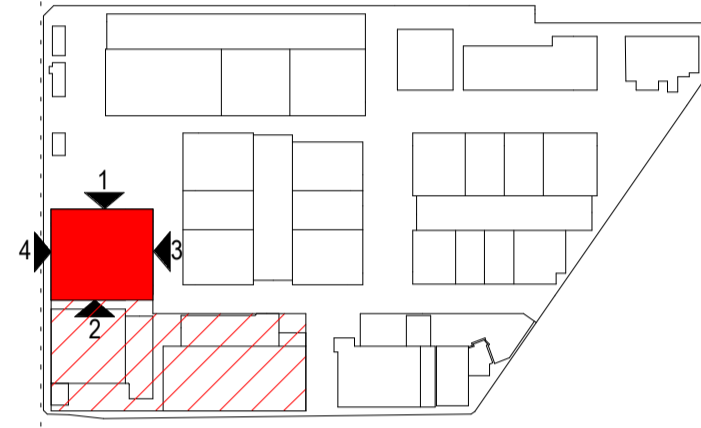

This copied document to be made available for the sole purpose of enabling its consideration and review as part of a planning process under the Planning and Environment Act 1987. The document must not be used for any purpose which may breach any copyright

TOWN PLANNING

Consultant	
ESD Consultant	
SDC	
Traffic Engineer	
Stantec	
Civil Engineer	
Aurecon	
Client	GOODMAN 1/467 Plummer St, Port Melbourne VIC 3207 www.goodman.com

GROUP GSA
Group GSA Pty Ltd ABN 76 002 113 779
Level 7, 80 William St East Sydney NSW
Australia 2011
www.groupgsa.com
T +612 9361 4144 F +612 9332 3458
architecture interior design urban design landscape
nom architect Lisa-Maree Carrigan 7568
Project Title

CLAYTON BUSINESS PARK

1500 CENTRE RD - ELEVATIONS

Drawing Title	
Scale	As indicated
Drawing Created (date)	20/07/2022
Drawing Created (by)	Group GSA
Plotted and checked by	KB
Verified	PK
Approved	PK
Project No	210199
Drawing No	A3110
Issue	D

This drawing is the copyright of Group GSA Pty Ltd and may not be altered, reproduced or transmitted in any form or by any means in part or in whole without the written permission of Group GSA Pty Ltd. All levels and dimensions are to be checked and verified on site prior to the commencement of any work, making of shop drawings or fabrication of components.
Do not scale drawings. Use figured Dimensions.

Amendments Issue	Description	Date
A	DRAFT - CONSULTANTS ISSUE FOR TP SUBMISSION	02/02/2023
B	FOR INFORMATION - UPDATED CANOPY SKIRTING	27/04/2023
C	DRAFT - CONSULTANTS ISSUE FOR TP SUBMISSION	28/05/2023
D	FOR INFORMATION	18/07/2023
E	DRAFT - TP SUBMISSION	21/07/2023
F	TOWN PLANNING SUBMISSION	23/08/2023

LEGEND

- AL-01 ALUMINIUM WINDOW MULLION
- CT-01 CORTEN CLADDING
- GL-01 OPERABLE WINDOW GLAZING
- GL-02 FIXED WINDOW GLAZING
- GL-03 COLOURBACK GLAZING
- PA-01 PAINTED FINISH - MONUMENT COLOUR
- PC-01 PRECAST CONCRETE
- TP-01 TRANSLUCENT POLYCARBONATE
- TR-01 TRANSLUCENT ROOF SHEETING
- MC-01 METAL CLADDING - KLIP-LOCK
- SS-01 STAINLESS STEEL WIRE

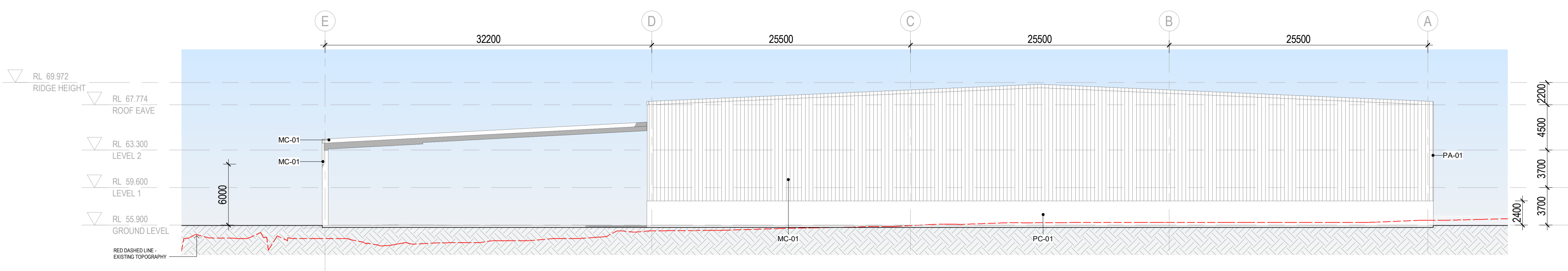
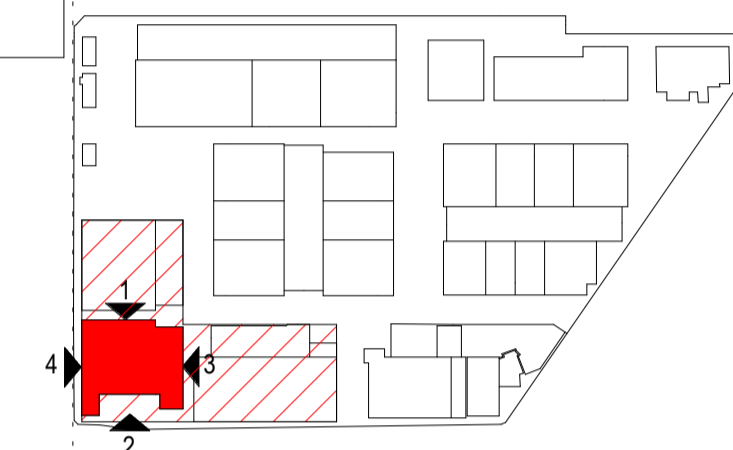

1 EAST ELEVATION
1:250

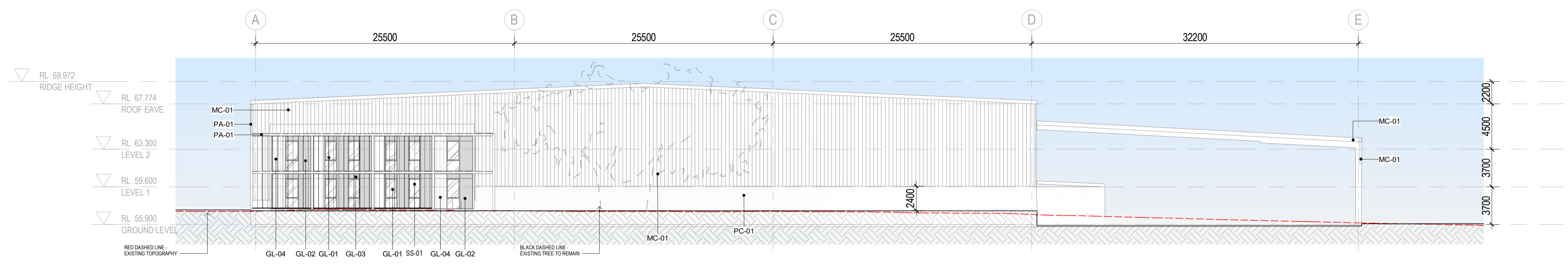

2 WEST ELEVATION
1:250

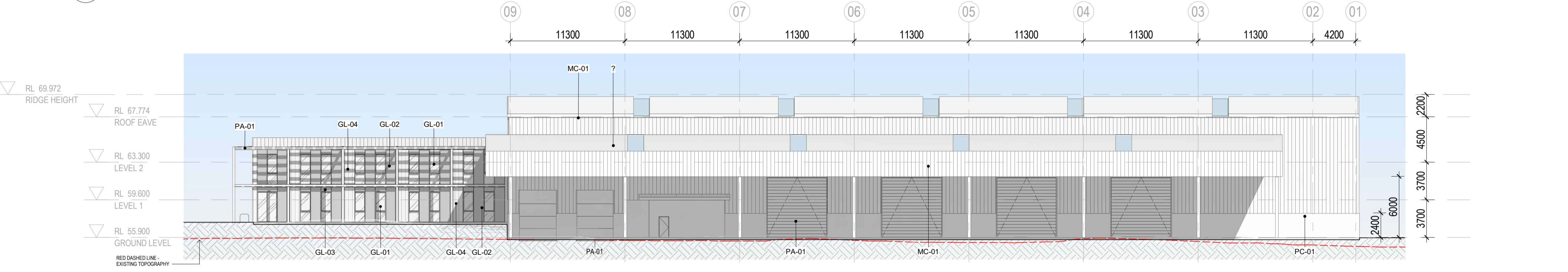

3 SOUTH ELEVATION
1:250

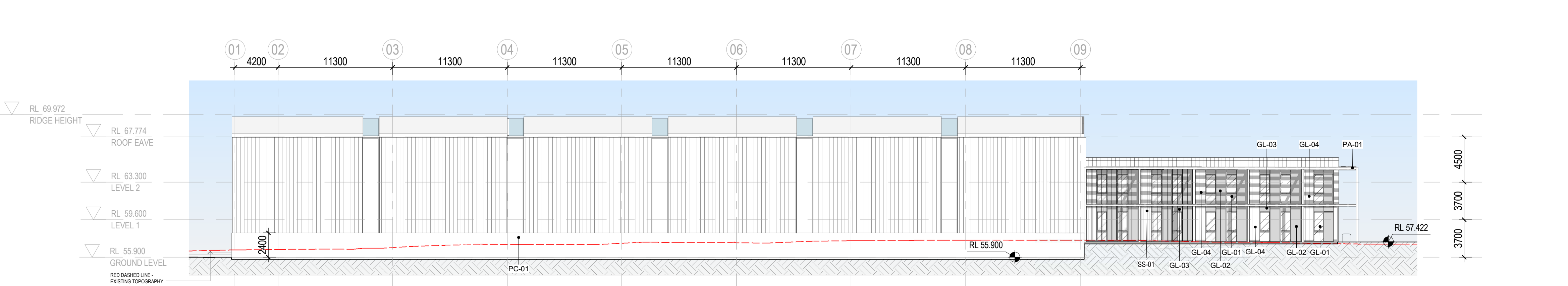

4 NORTH ELEVATION
1:250

This copied document to be made available for the sole purpose of enabling its consideration and review as part of a planning process under the Planning and Environment Act 1987. The document must not be used for any purpose which may breach any copyright

DRAFT

Consultant	
ESD Consultant	SDC
Traffic Engineer	Stantec
Civil Engineer	Aurecon
Client	GOODMAN 1/467 Plummer St, Port Melbourne VIC 3207 www.goodman.com



Group GSA Pty Ltd ABN 76 002 113 779
Level 7, 80 William St East Sydney NSW
Australia 2011
www.groupgsa.com
T +612 9361 4144 F +612 9332 3458
architecture interior design urban design landscape
nom architect Lisa-Maree Carrigan 7568
Project Title

ADVERTISED PLAN

CLAYTON BUSINESS PARK		
Drawing Title		
1490 CENTRE RD - ELEVATIONS		
Scale	As indicated	
Drawing Created (date)	20/07/2022	
Drawing Created (by)	Group GSA	
Plotted and checked by	KB	
Verified	PK	
Approved	PK	
Project No	Drawing No	Issue
210199	A3120	F

This drawing is the copyright of Group GSA Pty Ltd and may not be altered, reproduced or transmitted in any form or by any means in part or in whole without the written permission of Group GSA Pty Ltd. All levels and dimensions are to be checked and verified on site prior to the commencement of any work, making of shop drawings or fabrication of components.
Do not scale drawings. Use figured Dimensions.

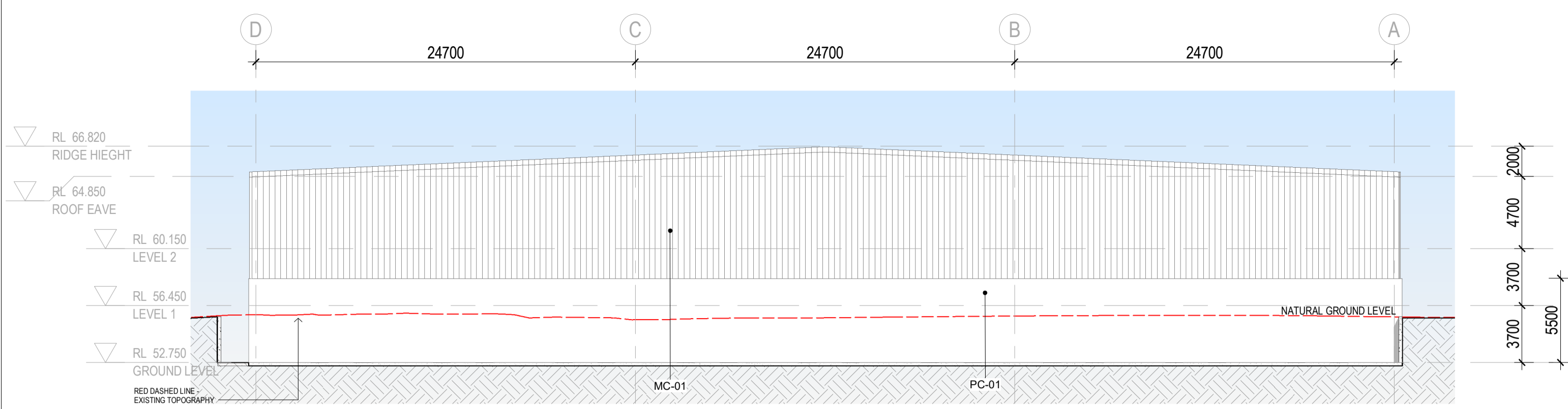

1 NORTH ELEVATION
1: 250

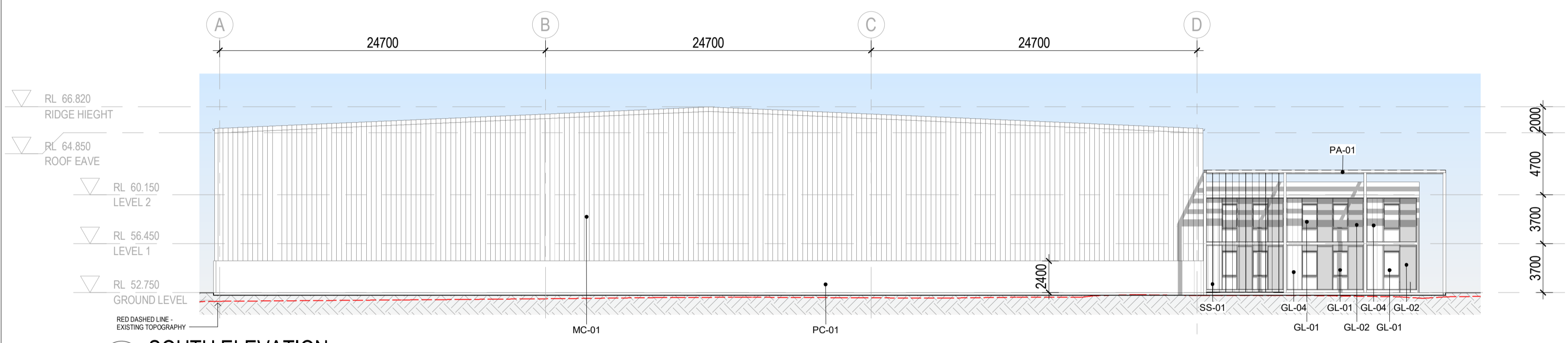

2 SOUTH ELEVATION
1: 250

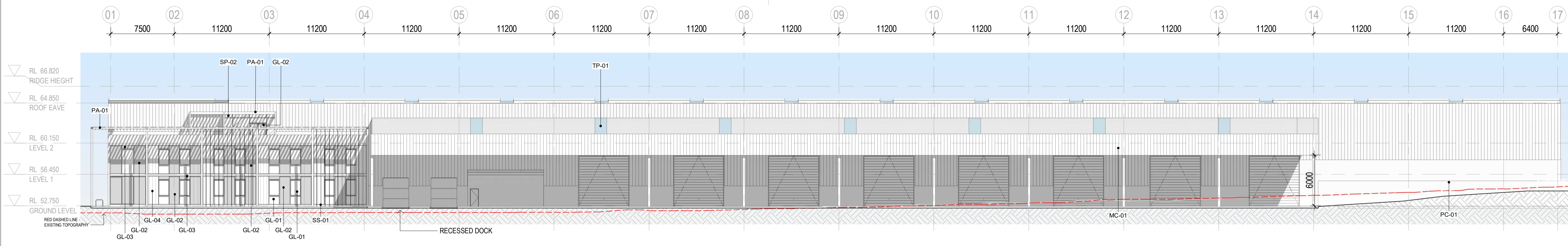

3 EAST ELEVATION
1: 250

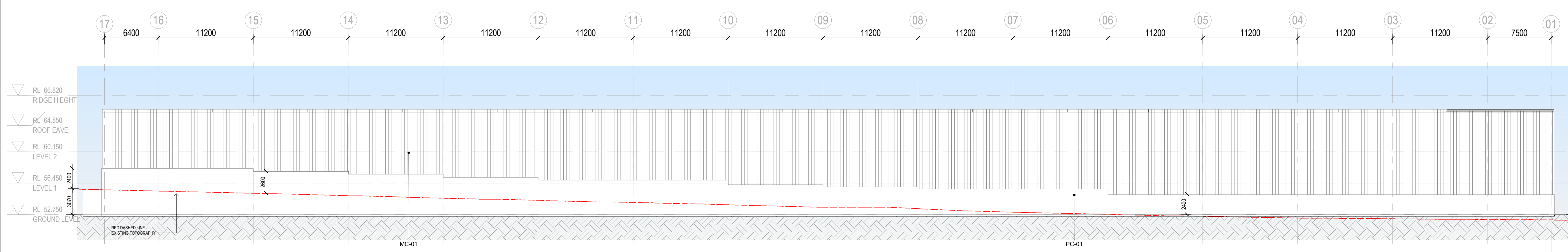

4 WEST ELEVATION
1: 250

ADVERTISED PLAN

LEGEND

AL-01	ALUMINIUM WINDOW MULLION
CT-01	CORTEN CLADDING
GL-01	OPERABLE WINDOW GLAZING
GL-02	FIXED WINDOW GLAZING
GL-03	NON-TRANSPARENT GLAZING
GL-04	FRITTED GLAZING
PA-01	PAINTED FINISH - MONUMENT COLOUR
PC-01	PRECAST CONCRETE
TP-01	TRANSLUCENT POLYCARBONATE
TR-01	TRANSLUCENT ROOF SHEETING
MC-01	METAL CLADDING - KLIP-LOCK
SS-01	STAINLESS STEEL WIRE

Amendments

Issue	Description	Date
A	DRAFT - CONSULTANTS ISSUE FOR TP SUBMISSION FOR INFORMATION - UPDATED CANOPY SKIRTING	02/02/2023
B	DRAFT - CONSULTANTS ISSUE FOR TP SUBMISSION	27/04/2023
C	DRAFT - CONSULTANTS ISSUE FOR TP SUBMISSION	28/05/2023
D	FOR INFORMATION	18/07/2023
E	DRAFT - TP SUBMISSION	21/07/2023
F	TOWN PLANNING SUBMISSION	23/08/2023

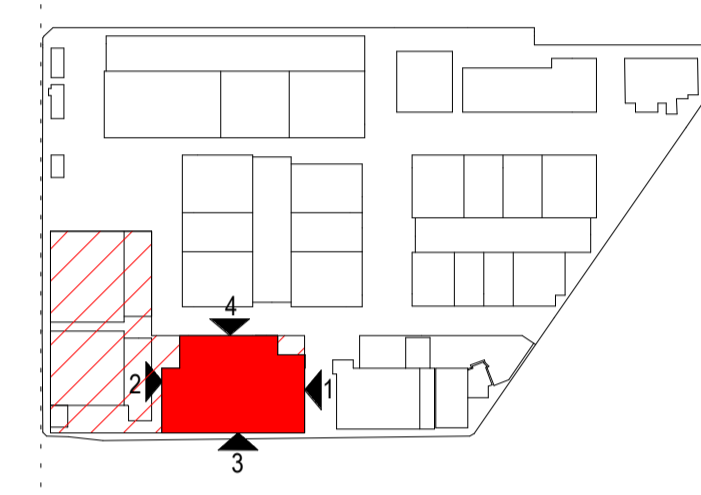

TOWN PLANNING

Consultant	
ESD Consultant	SDC
Traffic Engineer	Stantec
Civil Engineer	Aurecon
Client	GOODMAN 1/467 Plummer St, Port Melbourne VIC 3207 www.goodman.com

GROUP GSA

Group GSA Pty Ltd ABN 76 002 113 779
Level 7, 80 William St East Sydney NSW
Australia 2011
www.groupgsa.com

T +612 9361 4144 F +612 9332 3458
architecture interior design urban design landscape
nom architect Lisa-Maree Carrigan 7568
Project Title

CLAYTON BUSINESS PARK

5 MCLAREN DRIVE - ELEVATIONS

Drawing Title	5 MCLAREN DRIVE - ELEVATIONS	
Scale	As indicated	
Drawing Created (date)	20/07/2022	
Drawing Created (by)	Group GSA	
Plotted and checked by	KB	
Verified	PK	
Approved	PK	
Project No	Drawing No	Issue
210199	A3130	F

This copied document to be made available for the sole purpose of enabling its consideration and review as part of a planning process under the Planning and Environment Act 1987. The document must not be used for any purpose which may breach any copyright

This drawing is the copyright of Group GSA Pty Ltd and may not be altered, reproduced or transmitted in any form or by any means in part or in whole without the written permission of Group GSA Pty Ltd. All levels and dimensions are to be checked and verified on site prior to the commencement of any work, making of shop drawings or fabrication of components.
Do not scale drawings. Use figured Dimensions.

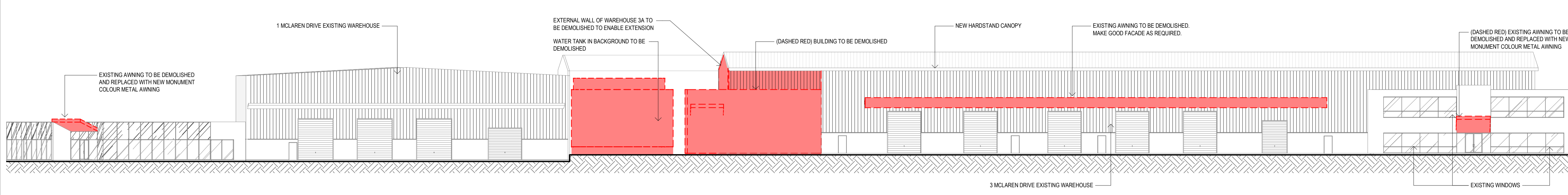

1 1 MCLAREN DRIVE AND 3 MCLAREN DRIVE - DEMOLISHED ELEVATION 01
1:250

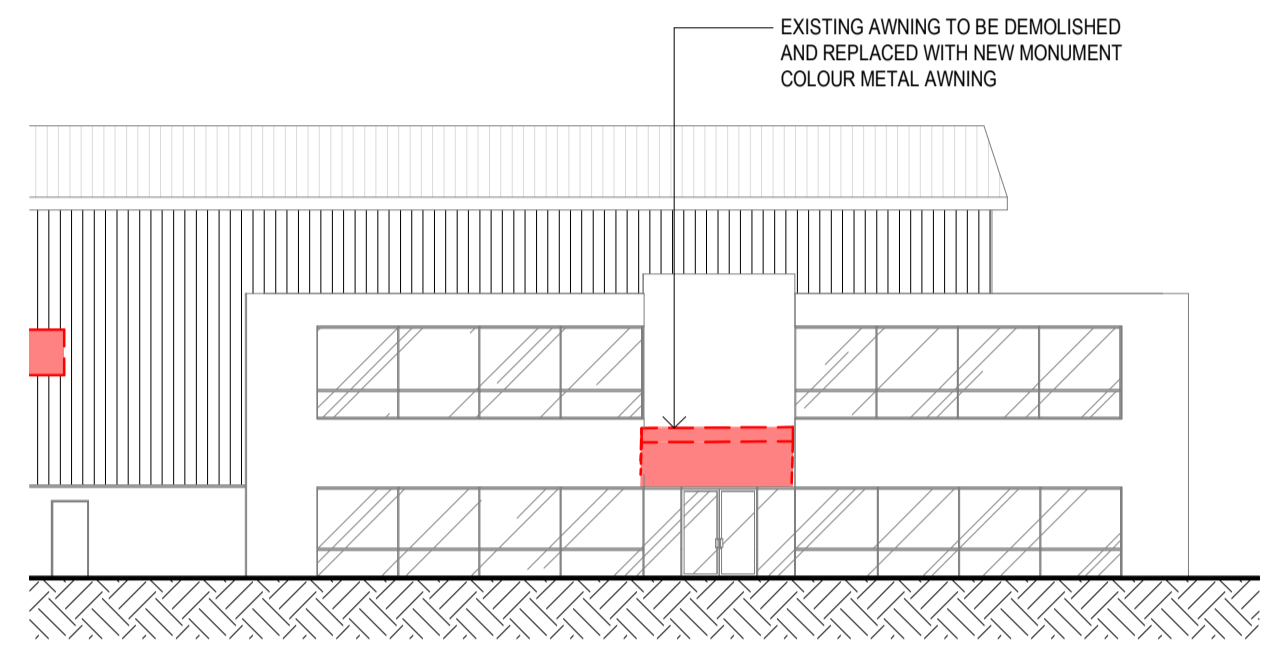

2 3 MCLAREN DRIVE OFFICE - DEMOLISHED ELEVATION 01
1:200

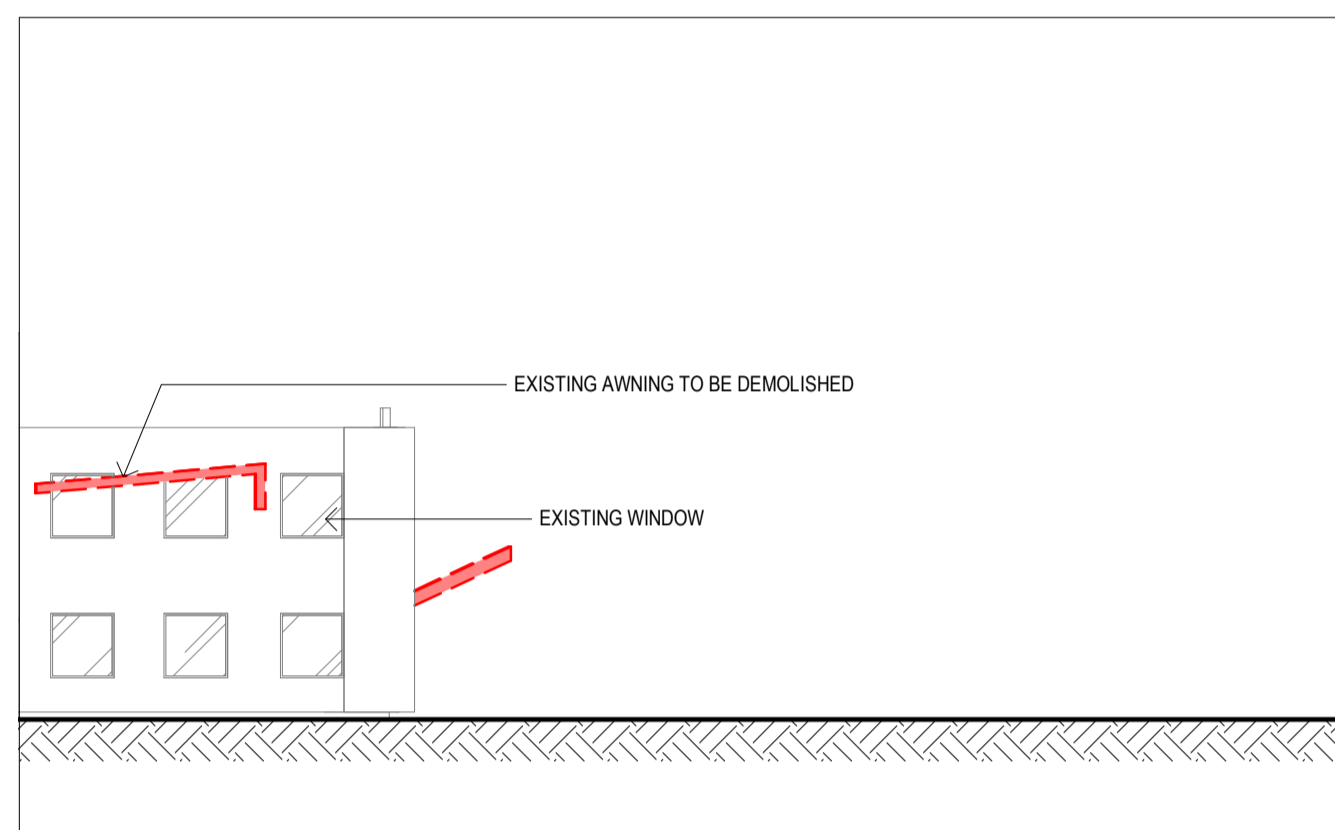

3 3 MCLAREN DRIVE OFFICE - DEMOLISHED ELEVATION 03
1:200

DEMOLITION LEGEND
 EXISTING STRUCTURE TO BE DEMOLISHED

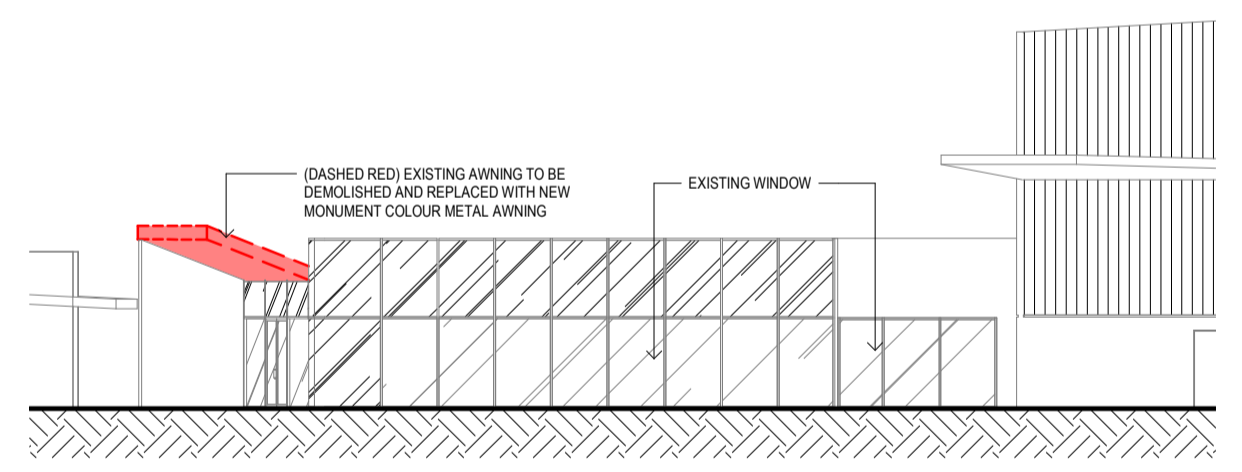

4 1 MCLAREN DRIVE OFFICE - DEMOLISHED ELEVATION 01
1:200

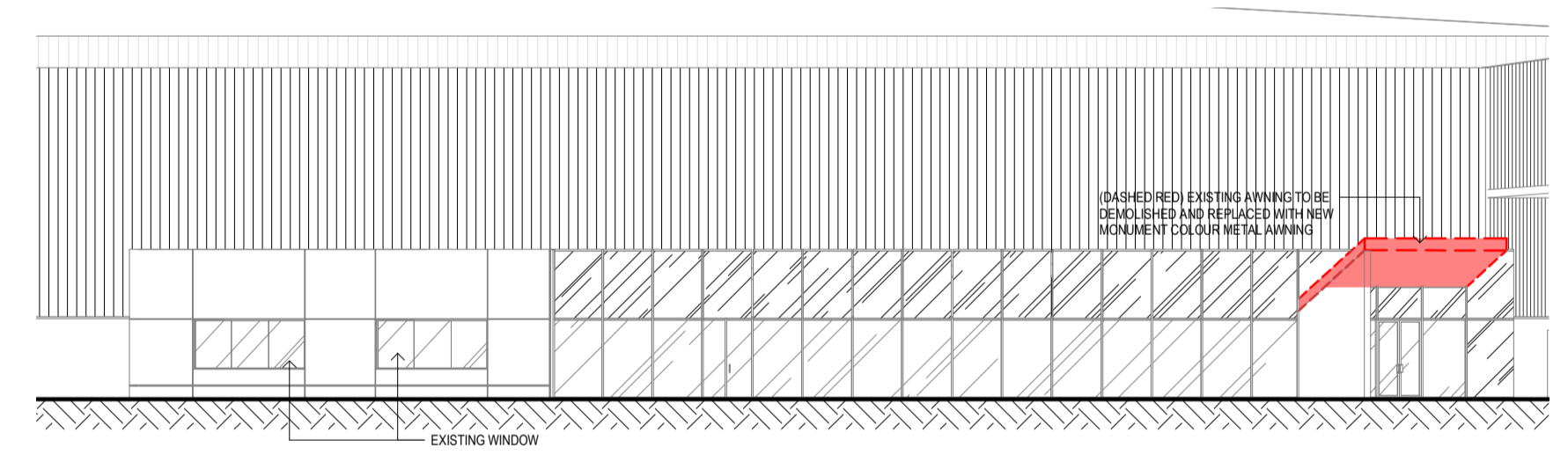

5 1 MCLAREN DRIVE OFFICE - DEMOLISHED ELEVATION 02
1:200

ADVERTISED PLAN

This copied document to be made available for the sole purpose of enabling its consideration and review as part of a planning process under the Planning and Environment Act 1987. The document must not be used for any purpose which may breach any copyright

Amendments		
Issue	Description	Date
A	TOWN PLANNING UPDATE	31/01/2024

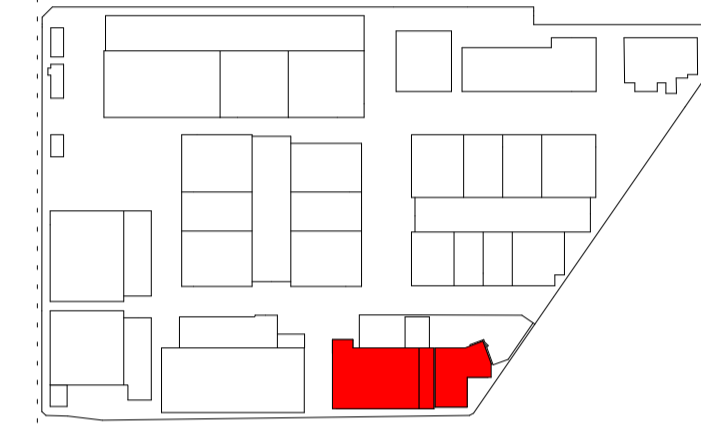

TOWN PLANNING

Consultant	
ESD Consultant	SDC
Traffic Engineer	Stantec
Civil Engineer	Aurecon
Client	GOODMAN 1/467 Plummer St. Port Melbourne VIC 3207 www.goodman.com

GROUP GSA
 Group GSA Pty Ltd ABN 76 002 113 779
 Level 7, 80 William St East Sydney NSW
 Australia 2011
 www.groupgsa.com
 T +612 9361 4144 F +612 9332 3458
 architecture interior design urban design landscape
 nom architect Lisa-Maree Carrigan 7568
 Project Title

CLAYTON BUSINESS PARK
1 & 3 MCLAREN DRIVE - DEMOLISHED ELEVATIONS

Scale	As indicated
Drawing Created (date)	01/30/24
Drawing Created (by)	GROUP GSA
Plotted and checked by	KB
Verified	PK
Approved	PK
Project No	210199
Drawing No	A3140
Issue	A

This drawing is the copyright of Group GSA Pty Ltd and may not be altered, reproduced or transmitted in any form or by any means in part or in whole without the written permission of Group GSA Pty Ltd. All levels and dimensions are to be checked and verified on site prior to the commencement of any work, making of shop drawings or fabrication of components.
 Do not scale drawings. Use figured Dimensions.
 31/01/2024 7:16:12 PM

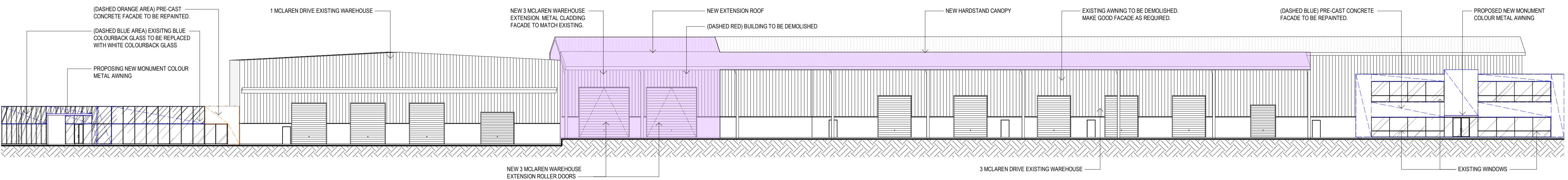

1 1 MCLAREN DRIVE AND 3 MCLAREN DRIVE - ELEVATION 01
1:250

This copied document to be made available for the sole purpose of enabling its consideration and review as part of a planning process under the Planning and Environment Act 1987. The document must not be used for any purpose which may breach any copyright

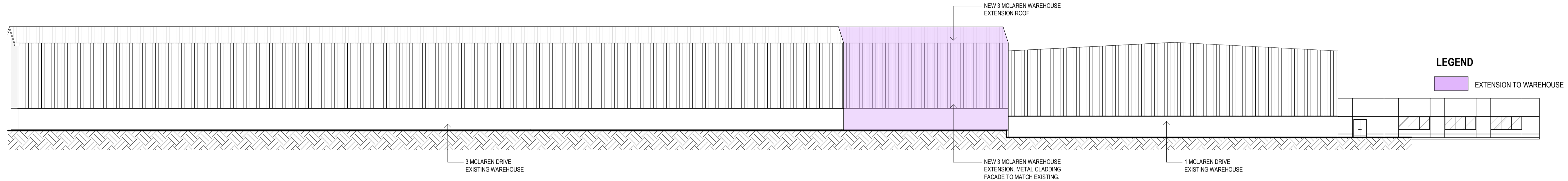

2 1 MCLAREN DRIVE AND 3 MCLAREN DRIVE - ELEVATION 02
1:250

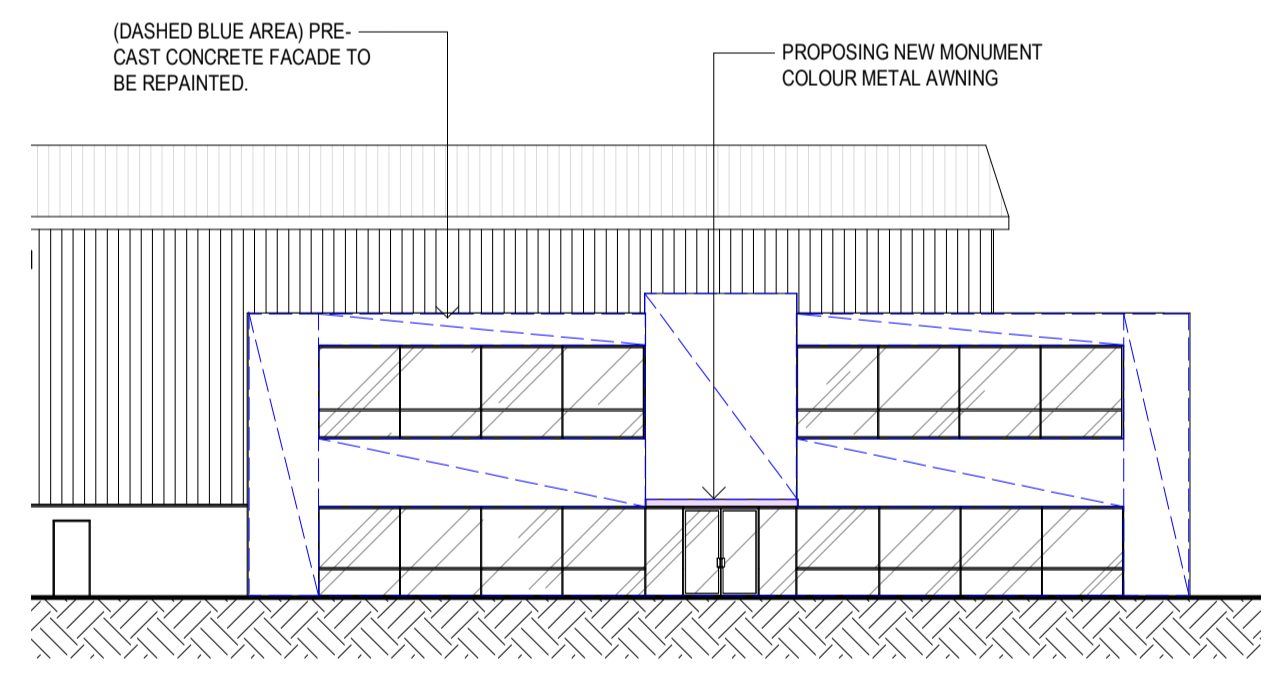

3 3 MCLAREN DRIVE OFFICE - ELEVATION 01
1:200

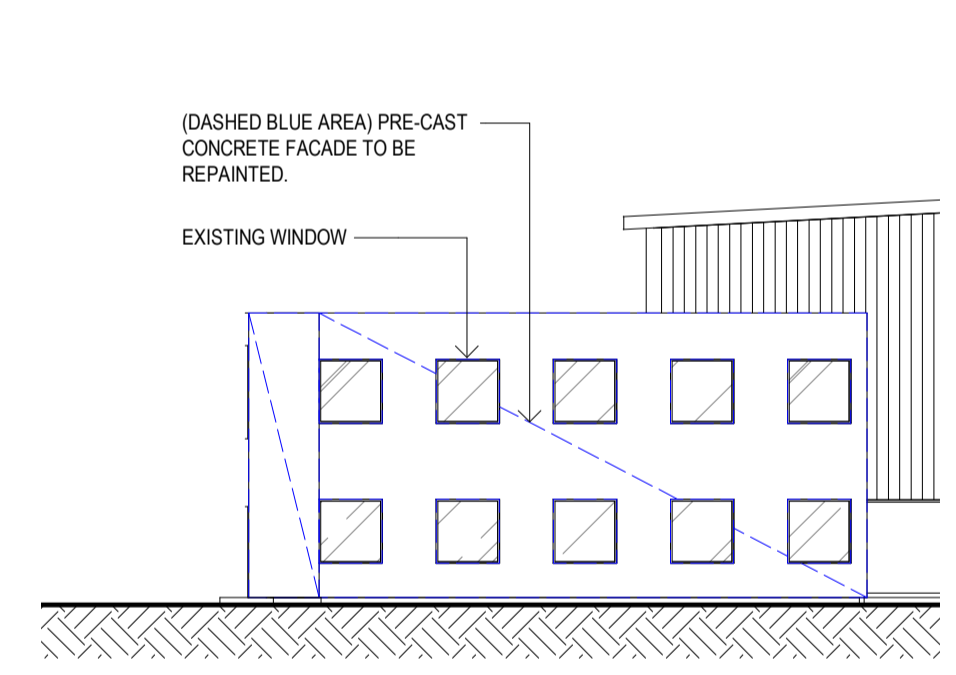

4 3 MCLAREN DRIVE OFFICE - ELEVATION 02
1:200

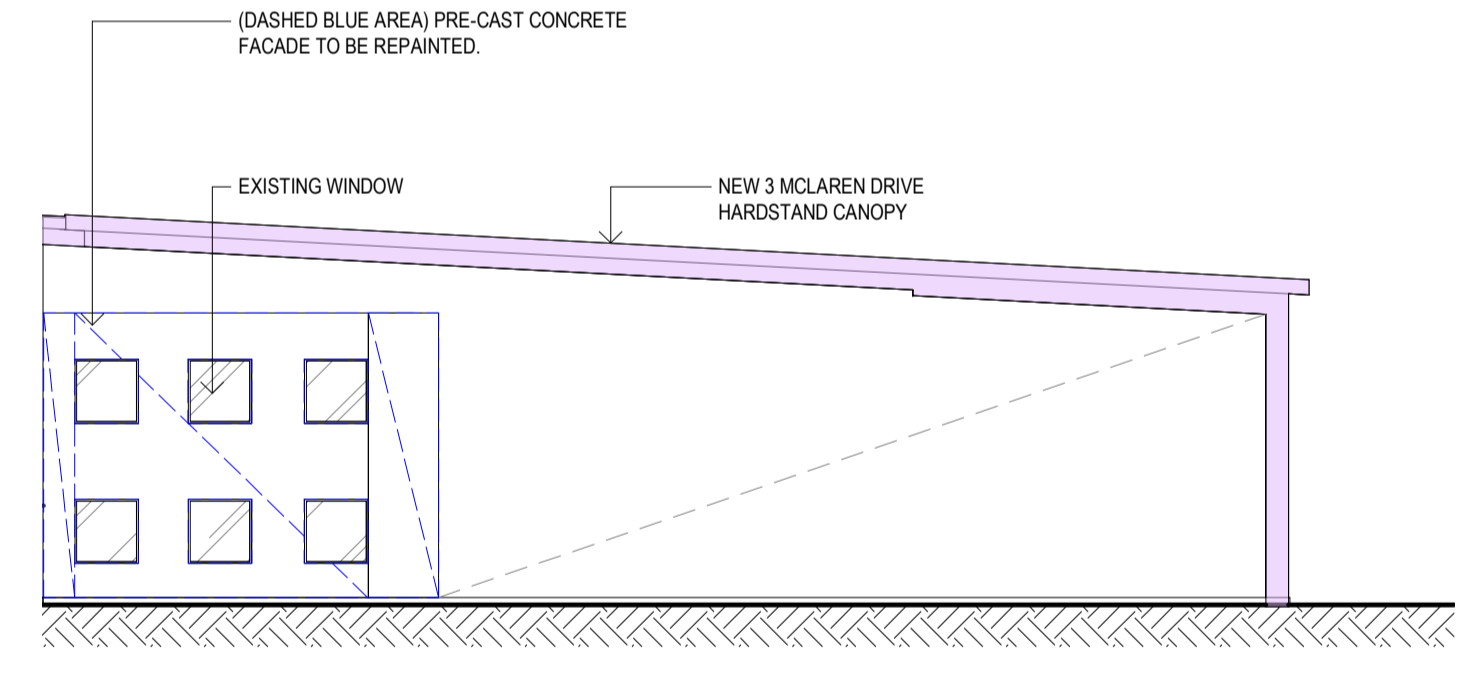

5 3 MCLAREN DRIVE OFFICE - ELEVATION 03
1:200

ADVERTISED PLAN

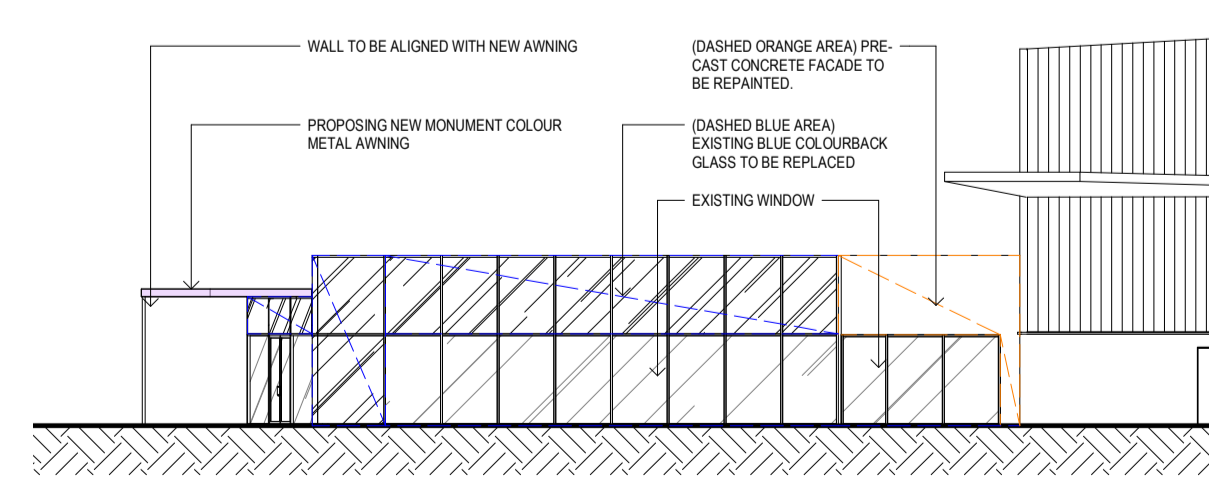

6 1 MCLAREN DRIVE OFFICE - ELEVATION 01
1:200

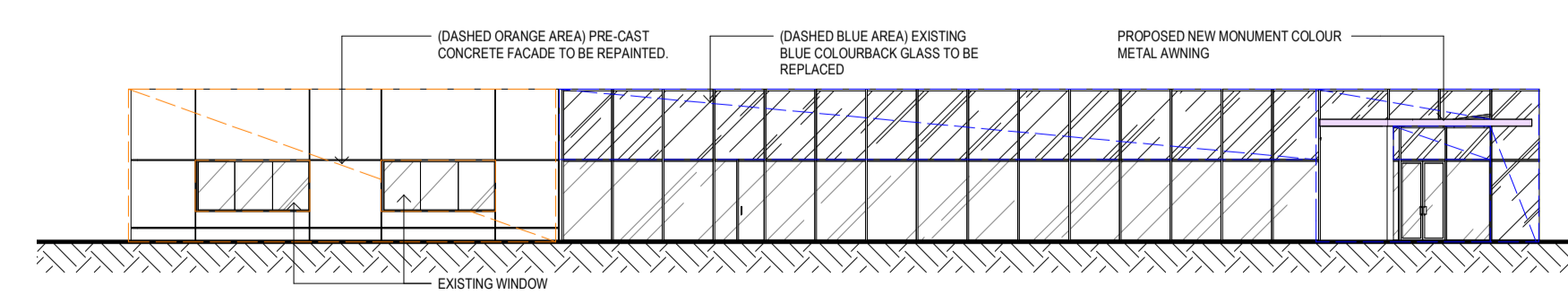

7 1 MCLAREN DRIVE OFFICE - ELEVATION 02
1:200

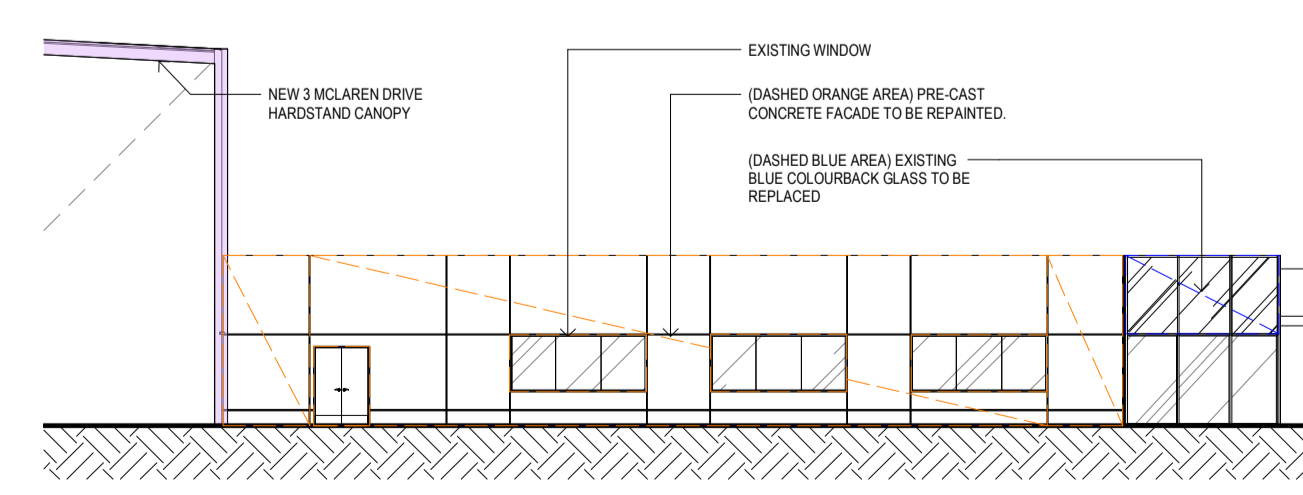

8 1 MCLAREN DRIVE OFFICE - ELEVATION 03
1:200

Issue	Description	Date
A	DRAFT - CONSULTANTS ISSUE FOR TP SUBMISSION	26/05/2023
B	DRAFT - TP SUBMISSION	21/07/2023
C	TOWN PLANNING SUBMISSION	23/08/2023
D	TOWN PLANNING UPDATE	31/01/2024

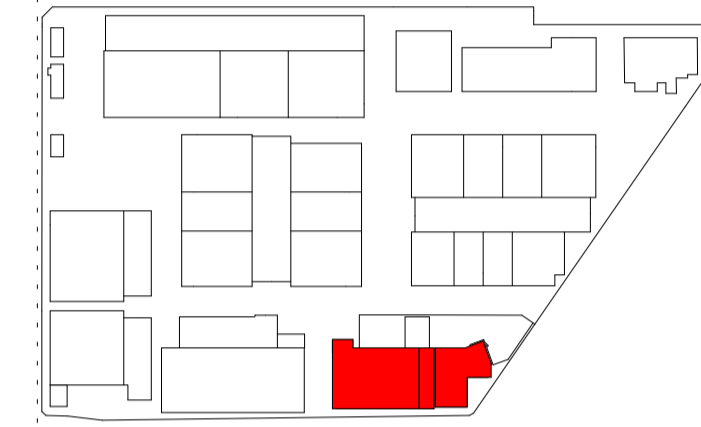

TOWN PLANNING

Consultant
ESD Consultant
SDC
Traffic Engineer
Stantec
Civil Engineer
Aurecon
Client
GOODMAN
1467 Plummer St.
Port Melbourne VIC 3207
www.goodman.com

GROUP GSA
Group GSA Pty Ltd ABN 76 002 113 779
Level 7, 80 William St East Sydney NSW
Australia 2011
www.groupgsa.com
T +612 9361 4144 F +612 9332 3458
architecture interior design urban design landscape
nom architect Lisa-Maree Carrigan 7568
Project Title

CLAYTON BUSINESS PARK
1 & 3 MCLAREN DRIVE - PROPOSED ELEVATIONS

Scale	As indicated	
Drawing Created (date)	05/24/23	
Drawing Created (by)	GroupGSA	
Plotted and checked by	KB	
Verified	PK	
Approved	PK	
Project No	Drawing No	Issue
210199	A3141	D

This drawing is the copyright of Group GSA Pty Ltd and may not be altered, reproduced or transmitted in any form or by any means in part or in whole without the written permission of Group GSA Pty Ltd. All levels and dimensions are to be checked and verified on site prior to the commencement of any work, making of shop drawings or fabrication of components.
Do not scale drawings. Use figured Dimensions.
31/01/2024 7:16:15 PM

Issue	Description	Date
A	DRAFT - CONSULTANTS ISSUE FOR TP SUBMISSION FOR INFORMATION	02/02/2023
B	DRAFT - TP SUBMISSION	18/07/2023
C	DRAFT - TP SUBMISSION	21/07/2023
D	TOWN PLANNING SUBMISSION	23/08/2023

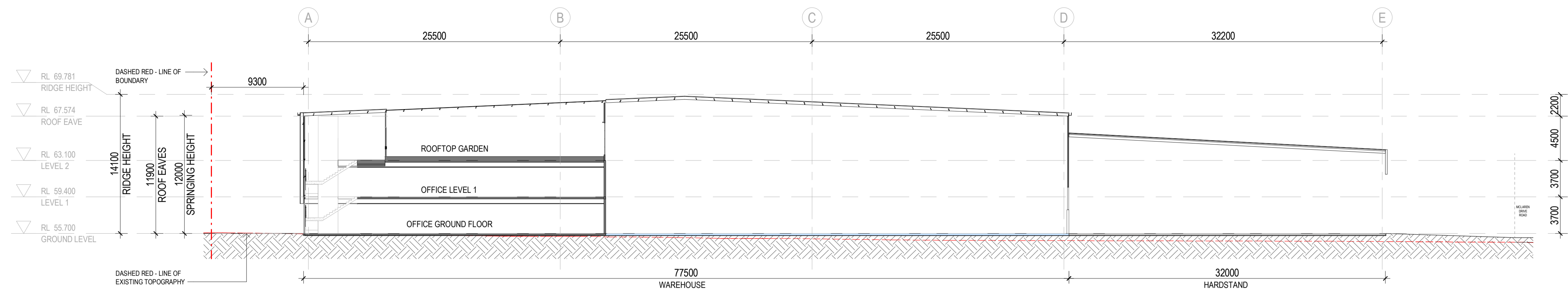

1 BUILDING SECTION 1
1:250

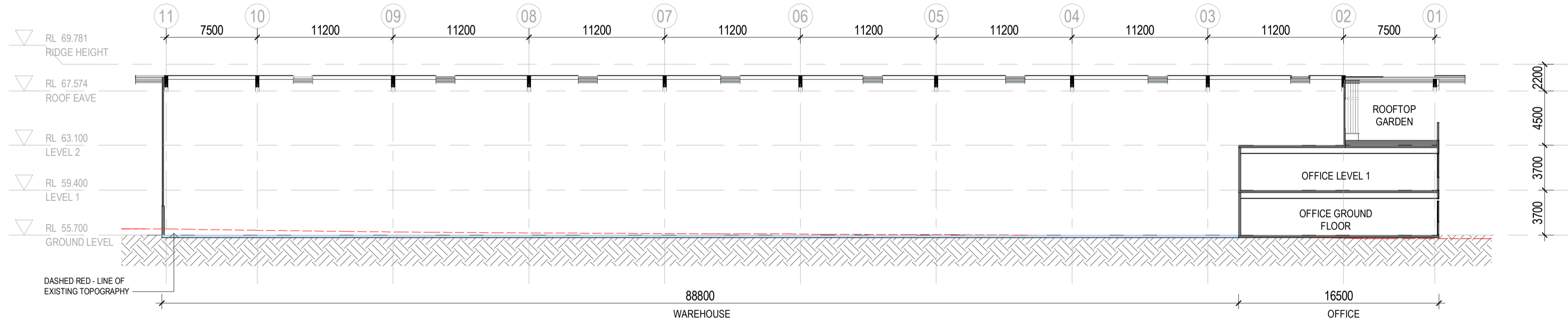

2 BUILDING SECTION 2
1:250

ADVERTISED PLAN

This copied document to be made available for the sole purpose of enabling its consideration and review as part of a planning process under the Planning and Environment Act 1987. The document must not be used for any purpose which may breach any copyright

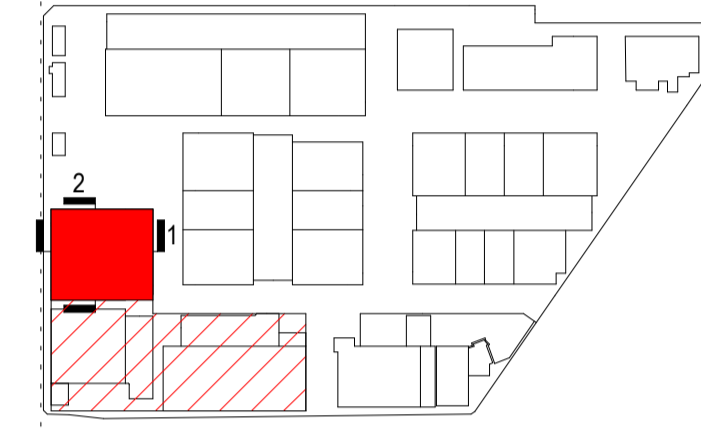

TOWN PLANNING

Consultant	-
ESD Consultant	-
Traffic Engineer	-
Civil Engineer	-

Client
GOODMAN
1/467 Plummer St,
Port Melbourne VIC 3207
www.goodman.com



GROUP GSA

Group GSA Pty Ltd ABN 76 002 113 779
Level 7, 80 William St East Sydney NSW
Australia 2011
www.groupgsa.com
T +612 9361 4144 F +612 9332 3458
architecture interior design urban design landscape
nom architect Lisa-Maree Carrigan 7568
Project Title

CLAYTON BUSINESS PARK

1500 CENTRE RD - SECTIONS

Scale	1:250	
Drawing Created (date)	20/07/2022	
Drawing Created (by)	Group GSA	
Plotted and checked by	KB	
Verified	PK	
Approved	PK	
Project No	Drawing No	Issue

210199 A4110 D

This drawing is the copyright of Group GSA Pty Ltd and may not be altered, reproduced or transmitted in any form or by any means in part or in whole without the written permission of Group GSA Pty Ltd. All levels and dimensions are to be checked and verified on site prior to the commencement of any work, making of shop drawings or fabrication of components.
Do not scale drawings. Use figured Dimensions.

Issue	Description	Date
A	DRAFT - CONSULTANTS ISSUE FOR TP SUBMISSION	02/02/2023
B	DRAFT - CONSULTANTS ISSUE FOR TP SUBMISSION	26/05/2023
C	DRAFT - TP SUBMISSION	21/07/2023
D	TOWN PLANNING SUBMISSION	23/08/2023

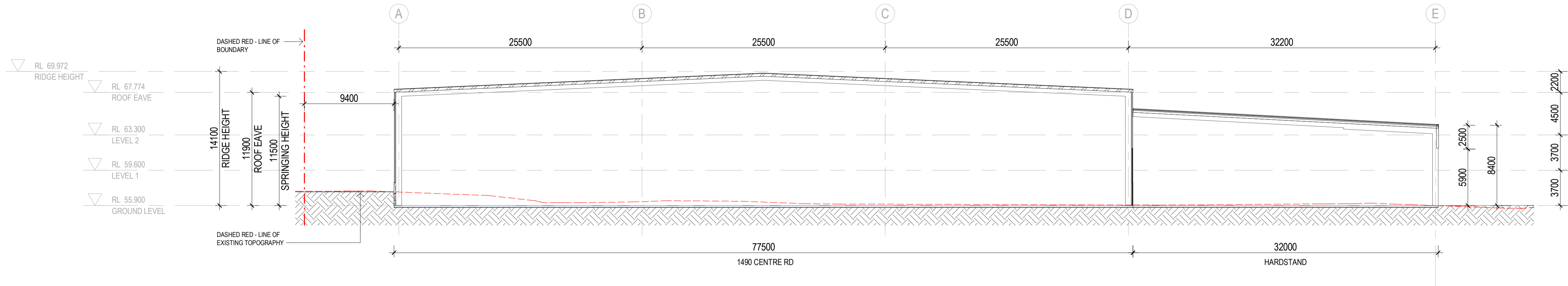

1 BUILDING SECTION 1
1:250

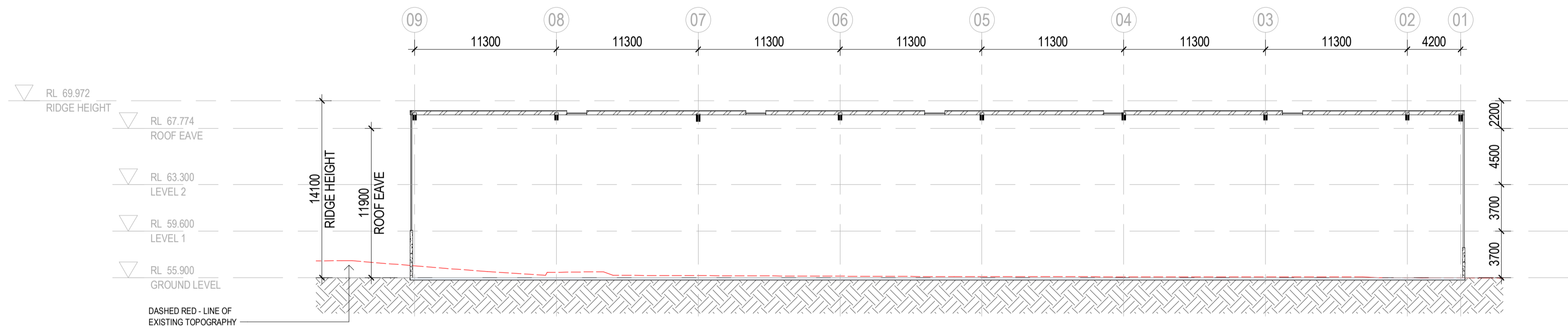

2 BUILDING SECTION 2
1:250

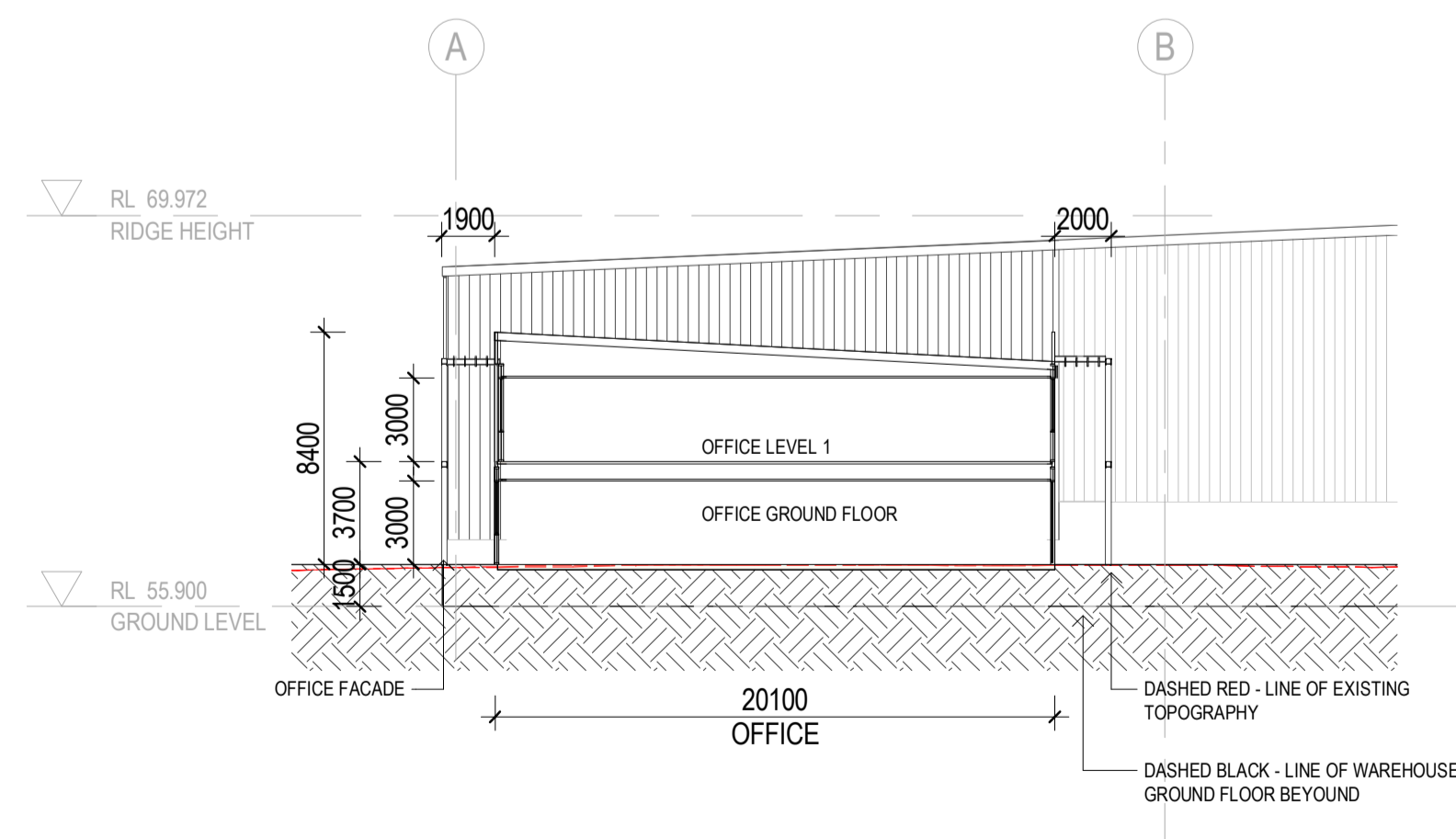

3 BUILDING SECTION 3
1:250

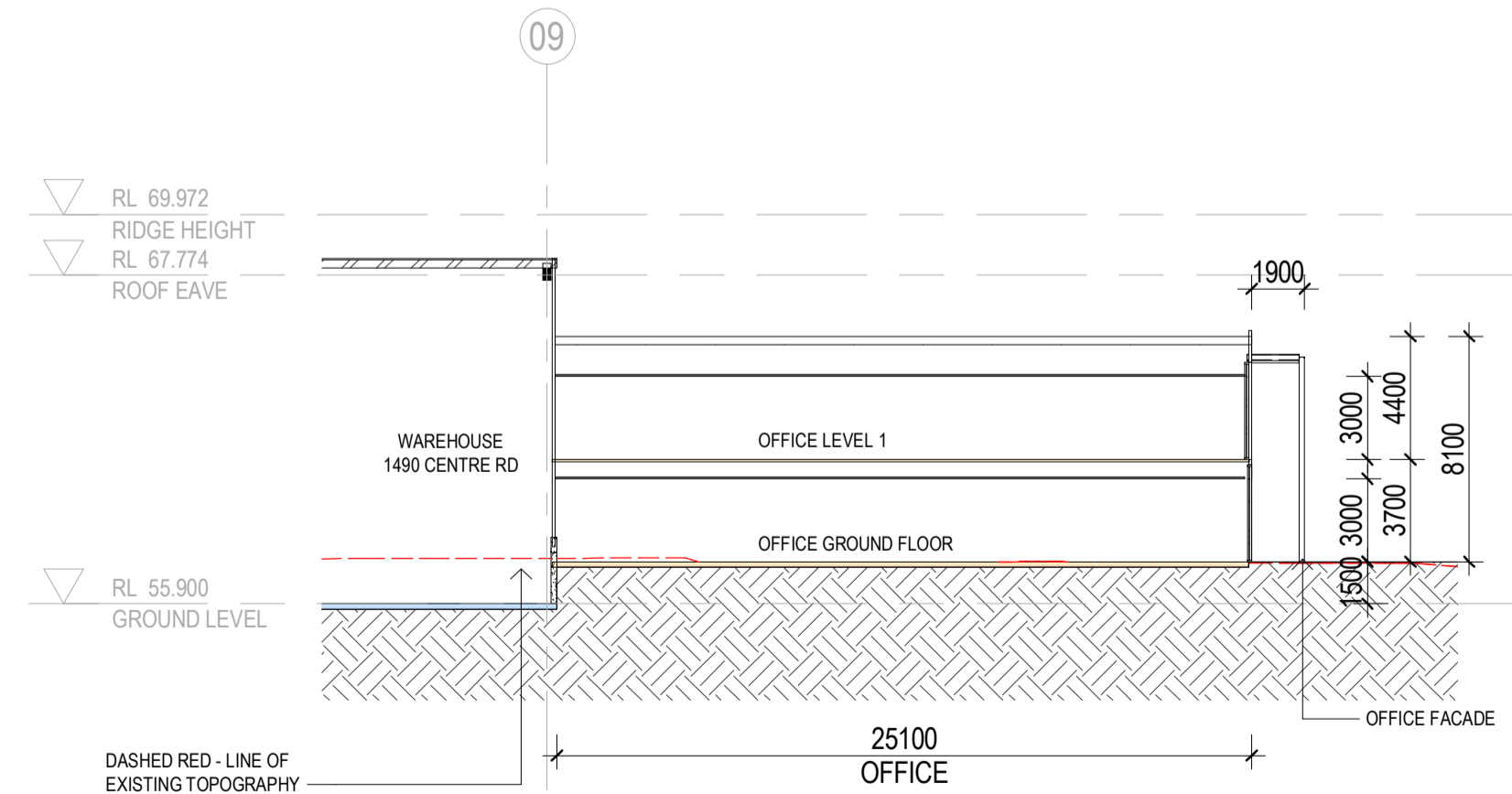

4 BUILDING SECTION 4
1:250

This copied document to be made available for the sole purpose of enabling its consideration and review as part of a planning process under the Planning and Environment Act 1987. The document must not be used for any purpose which may breach any copyright

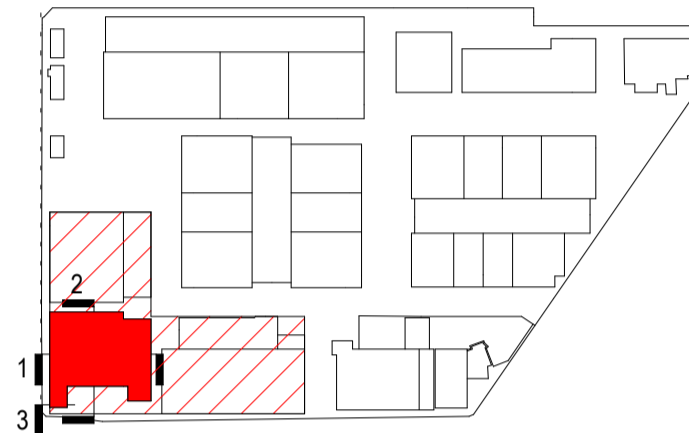

DRAFT

Consultant	
ESD Consultant	SDC
Traffic Engineer	Stantec
Civil Engineer	Aurecon
Client	GOODMAN 1/467 Plummer St, Port Melbourne VIC 3207 www.goodman.com



GROUP GSA

Group GSA Pty Ltd ABN 76 002 113 779
Level 7, 80 William St East Sydney NSW
Australia 2011
www.groupgsa.com
T +612 9361 4144 F +612 9332 3458
architecture interior design urban design landscape
nom architect Lisa-Maree Carrigan 7568

CLAYTON BUSINESS PARK
1490 CENTRE RD - SECTIONS

Scale	1:250
Drawing Created (date)	20/07/2022
Drawing Created (by)	Group GSA
Plotted and checked by	KB
Verified	PK
Approved	PK
Project No	210199
Drawing No	A4120
Issue	D

This drawing is the copyright of Group GSA Pty Ltd and may not be altered, reproduced or transmitted in any form or by any means in part or in whole without the written permission of Group GSA Pty Ltd. All levels and dimensions are to be checked and verified on site prior to the commencement of any work, making of shop drawings or fabrication of components.
Do not scale drawings. Use figured Dimensions.

23/08/2023 12:27 PM

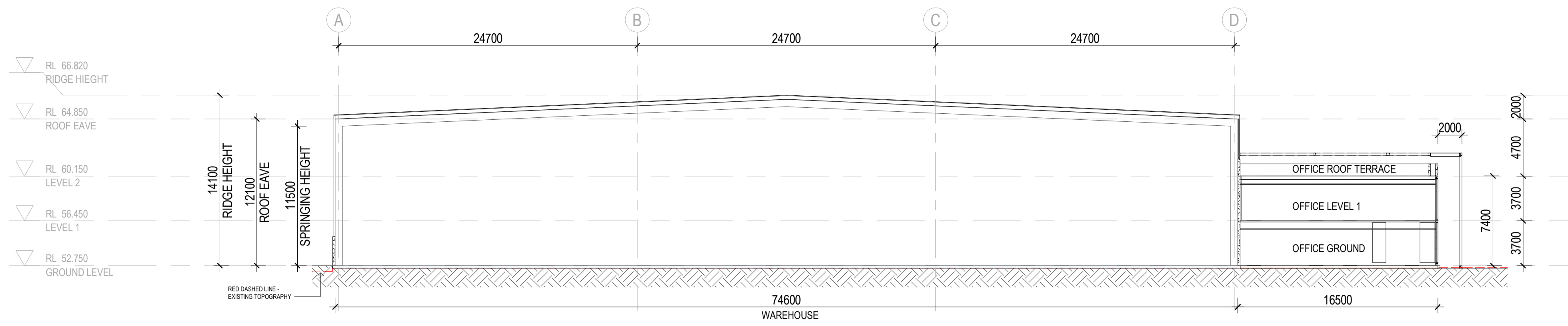

1 BUILDING SECTION 1
1:250

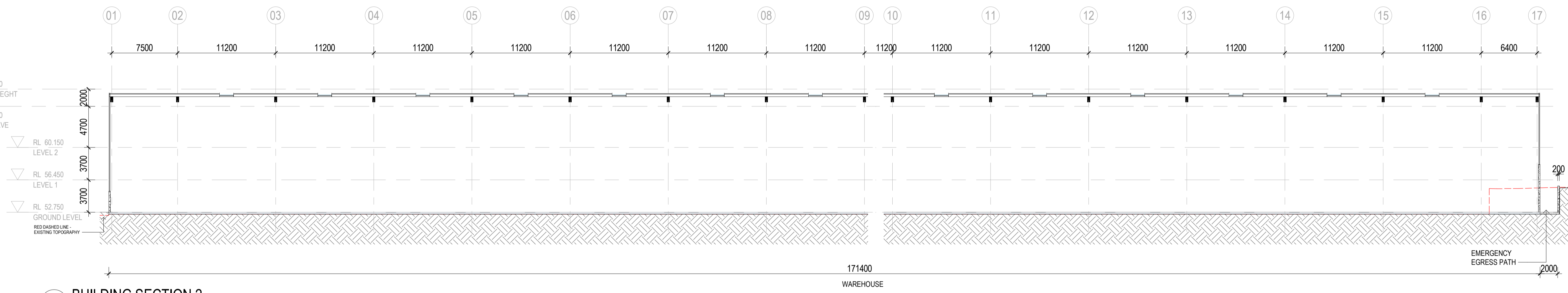

2 BUILDING SECTION 2
1:250

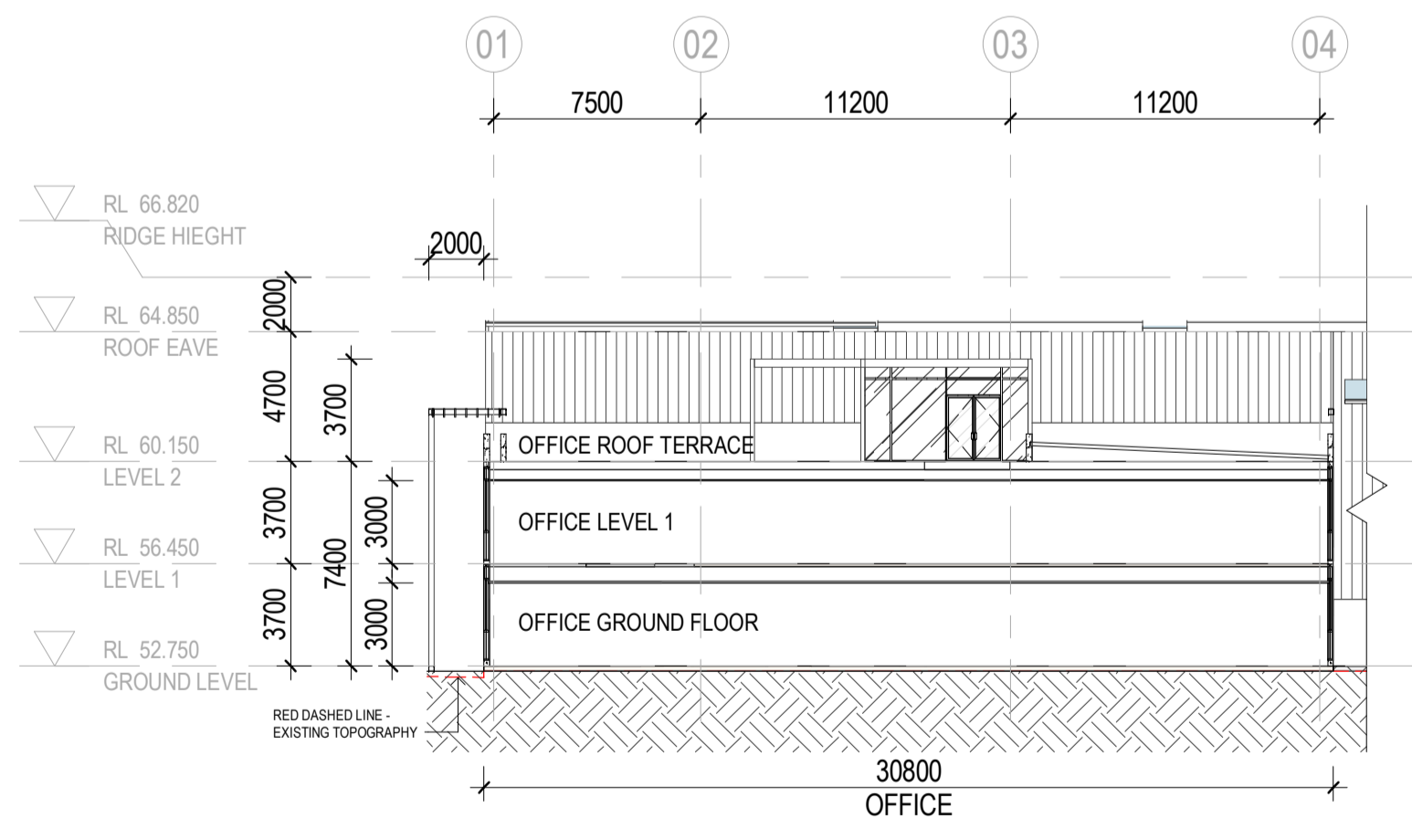

3 BUILDING SECTION 3
1:250

Issue	Description	Date
A	DRAFT - CONSULTANTS ISSUE FOR TP SUBMISSION	02/02/2023
B	DRAFT - CONSULTANTS ISSUE FOR TP SUBMISSION	28/05/2023
C	DRAFT - TP SUBMISSION	21/07/2023
D	TOWN PLANNING SUBMISSION	23/08/2023

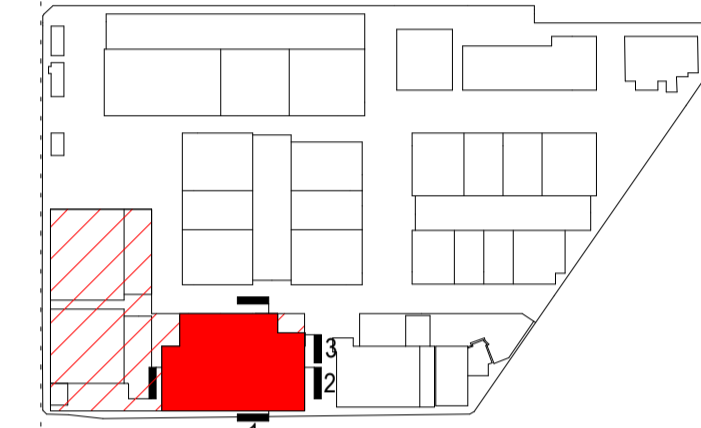

TOWN PLANNING

Consultant	
ESD Consultant	
SDC	
Traffic Engineer	
Stantec	
Civil Engineer	
Aurecon	
Client	

GOODMAN
1467 Plummer St,
Port Melbourne VIC 3207
www.goodman.com

GROUP GSA
Group GSA Pty Ltd ABN 76 002 113 779
Level 7, 80 William St East Sydney NSW
Australia 2011
www.groupgsa.com

T +612 9361 4144 F +612 9332 3458
architecture interior design urban design landscape
nom architect Lisa-Maree Carrigan 7568
Project Title

CLAYTON BUSINESS PARK
5 MCLAREN DRIVE - SECTIONS

Drawing Title		
Scale	1:250	
Drawing Created (date)	20/07/2022	
Drawing Created (by)	Group GSA	
Plotted and checked by	KB	
Verified	PK	
Approved	PK	
Project No	Drawing No	Issue
210199	A4130	D

This copied document to be made available for the sole purpose of enabling its consideration and review as part of a planning process under the Planning and Environment Act 1987. The document must not be used for any purpose which may breach any copyright

ADVERTISED PLAN

This drawing is the copyright of Group GSA Pty Ltd and may not be altered, reproduced or transmitted in any form or by any means in part or in whole without the written permission of Group GSA Pty Ltd. All levels and dimensions are to be checked and verified on site prior to the commencement of any work, making of shop drawings or fabrication of components.
Do not scale drawings. Use figured Dimensions.