

This copied document to be made available for the sole purpose of enabling its consideration and review as part of a planning process under the Planning and Environment Act 1987. The document must not be used for any purpose which may breach any copyright

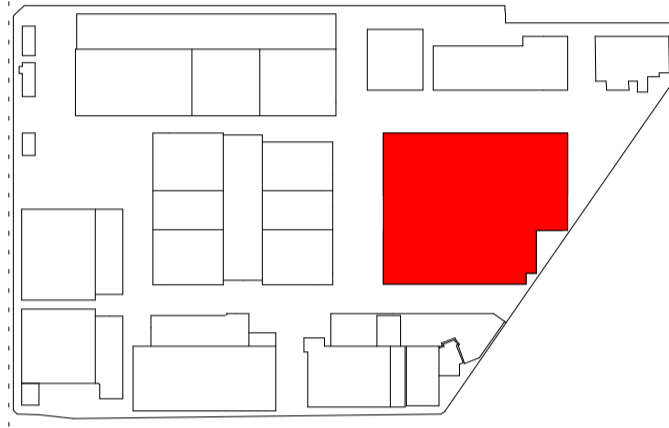

ADVERTISED PLAN

| Issue | Description | Date |
|-------|---|------------|
| A | DRAFT - CONSULTANTS ISSUE FOR TP SUBMISSION | 02/02/2023 |
| B | DRAFT - CONSULTANTS ISSUE FOR TP SUBMISSION | 26/05/2023 |
| C | DRAFT - TP SUBMISSION | 21/07/2023 |
| D | TOWN PLANNING SUBMISSION | 23/08/2023 |
| E | PLANNING PERMIT - RFI | 25/01/2024 |



North Point

TOWN PLANNING

Consultant

ESD Consultant

SDC

Traffic Engineer

Stantec

Civil Engineer

Aurecon

Client

GOODMAN
1/467 Plummer St,
Port Melbourne VIC 3207
www.goodman.com



Group GSA Pty Ltd ABN 76 002 113 779
Level 7, 80 William St East Sydney NSW
Australia 2011
www.groupgsa.com

T +612 9361 4144 F +612 9332 3458

architecture interior design urban design landscape
nom architect Lisa-Maree Carrigan 7568

CLAYTON BUSINESS PARK

Drawing Title

SITE PLAN - PRECINCT 4

Scale 1:1100

Drawing Created (date) 20/07/2022

Drawing Created (by) Group GSA

Plotted and checked by KB

Verified PK

Approved PK

Project No Drawing No Issue

210199 A2400 E

This drawing is the copyright of Group GSA Pty Ltd and may not be altered, reproduced or transmitted in any form or by any means in part or in whole without the written permission of Group GSA Pty Ltd. All levels and dimensions are to be checked and verified on site prior to the commencement of any work, making of shop drawings or fabrication of components.
Do not scale drawings. Use figured Dimensions.

25/01/2024 2:58:05 PM

| Issue | Description | Date |
|-------|---|------------|
| A | DRAFT - CONSULTANTS ISSUE FOR TP SUBMISSION | 02/02/2023 |
| B | DRAFT - CONSULTANTS ISSUE FOR TP SUBMISSION | 26/05/2023 |
| C | FOR INFORMATION | 16/06/2023 |
| D | DRAFT - TP SUBMISSION | 21/07/2023 |
| E | TOWN PLANNING SUBMISSION | 23/08/2023 |

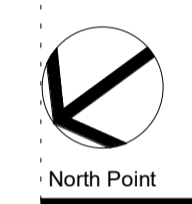
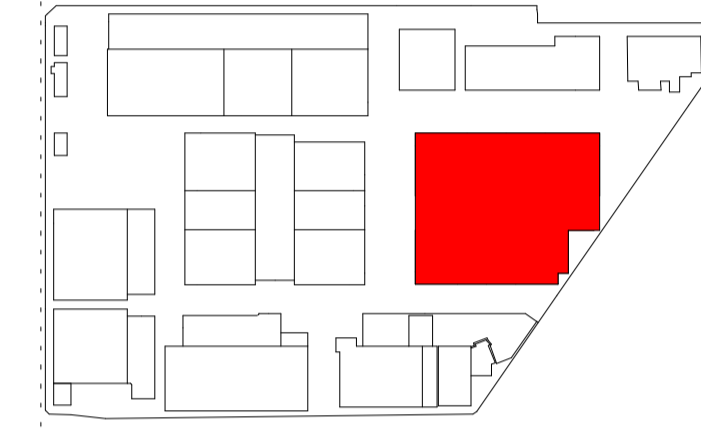

TOWN PLANNING

| | |
|------------------|--|
| Consultant | |
| ESD Consultant | |
| SDC | |
| Traffic Engineer | |
| Stantec | |
| Civil Engineer | |
| Aurecon | |
| Client | GOODMAN 1/467 Plummer St, Port Melbourne VIC 3207 www.goodman.com |

GROUP GSA
 Group GSA Pty Ltd ABN 76 002 113 779
 Level 7, 80 William St East Sydney NSW
 Australia 2011
 www.groupgsa.com
 T +612 9361 4144 F +612 9332 3458
 architecture interior design urban design landscape
 nom architect Lisa-Maree Carrigan 7568
 Project Title

**CLAYTON BUSINESS PARK
 PRECINCT 4 - GROUND FLOOR PLAN**

| | | |
|------------------------|------------|-------|
| Drawing Title | | |
| Scale | 1 : 500 | |
| Drawing Created (date) | 11/11/2022 | |
| Drawing Created (by) | Group GSA | |
| Plotted and checked by | KB | |
| Verified | PK | |
| Approved | PK | |
| Project No | Drawing No | Issue |
| 210199 | A2401 | E |

This drawing is the copyright of Group GSA Pty Ltd and may not be altered, reproduced or transmitted in any form or by any means in part or in whole without the written permission of Group GSA Pty Ltd. All levels and dimensions are to be checked and verified on site prior to the commencement of any work, making of shop drawings or fabrication of components.
 Do not scale drawings. Use figured Dimensions.

ADVERTISED PLAN

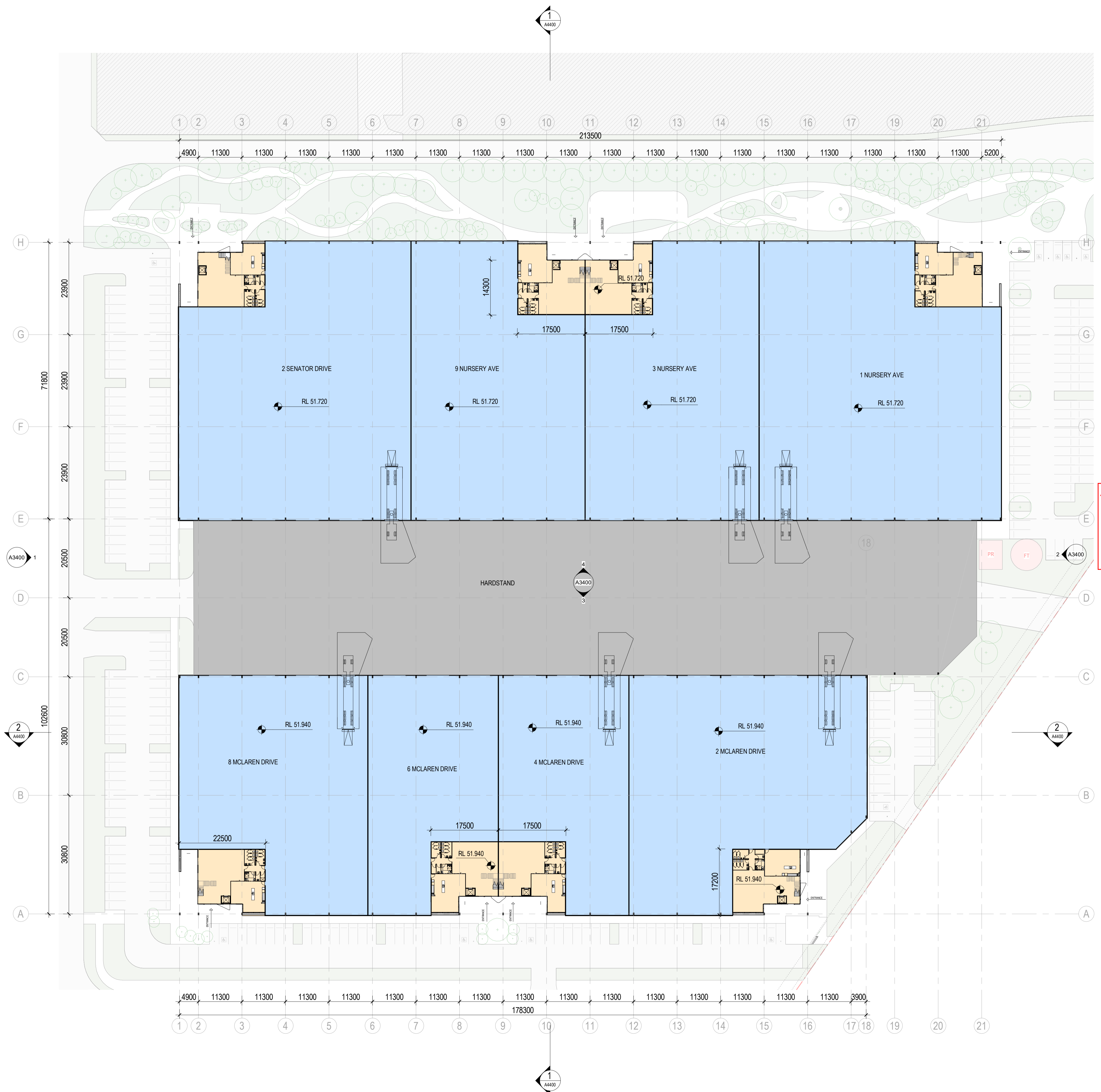

This copied document to be made available for the sole purpose of enabling its consideration and review as part of a planning process under the Planning and Environment Act 1987. The document must not be used for any purpose which may breach any copyright

23/08/2023 10:30:55 AM

This copied document to be made available for the sole purpose of enabling its consideration and review as part of a planning process under the Planning and Environment Act 1987. The document must not be used for any purpose which may breach any copyright

ADVERTISED PLAN

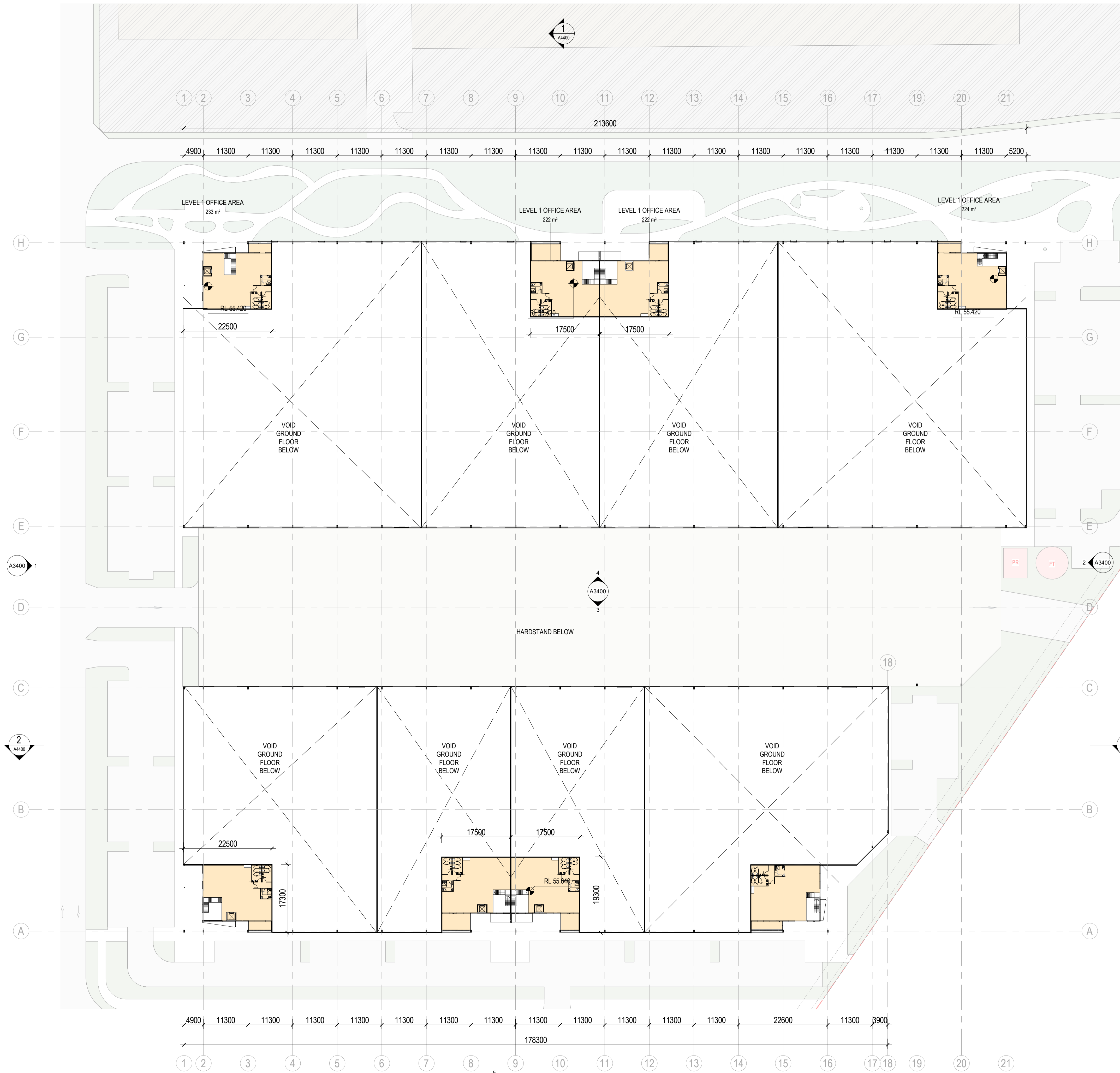

| Issue | Description | Date |
|-------|---|------------|
| A | DRAFT - CONSULTANTS ISSUE FOR TP SUBMISSION | 02/02/2023 |
| B | DRAFT - CONSULTANTS ISSUE FOR TP SUBMISSION | 26/05/2023 |
| C | DRAFT - TP SUBMISSION | 21/07/2023 |
| D | TOWN PLANNING SUBMISSION | 23/08/2023 |

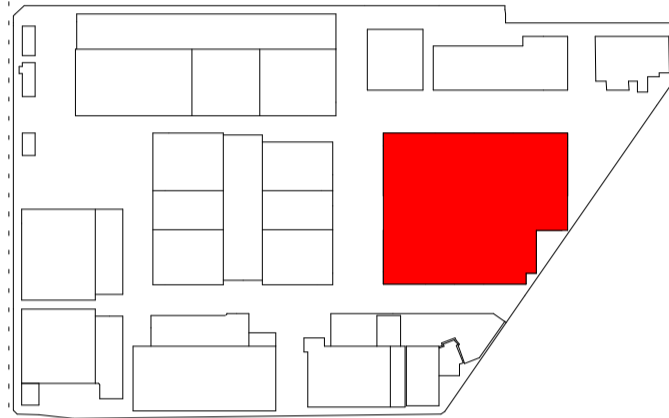

North Point

TOWN PLANNING

Consultant

ESD Consultant

SDC

Traffic Engineer

Stantec

Civil Engineer

Aurecon

Client

GOODMAN
1/467 Plummer St,
Port Melbourne VIC 3207
www.goodman.com



GROUP GSA

Group GSA Pty Ltd ABN 76 002 113 779
Level 7, 80 William St East Sydney NSW
Australia 2011
www.groupgsa.com

T +612 9361 4144 F +612 9332 3458

architecture interior design urban design landscape

nom architect Lisa-Maree Carrigan 7568

Project Title

CLAYTON BUSINESS PARK

PRECINCT 4 - LEVEL 1 FLOOR PLAN

Scale 1 : 500

Drawing Created (date) 11/11/2022

Drawing Created (by) Group GSA

Plotted and checked by KB

Verified PK

Approved PK

Project No Drawing No Issue

210199 A2402 D

This drawing is the copyright of Group GSA Pty Ltd and may not be altered, reproduced or transmitted in any form or by any means in part or in whole without the written permission of Group GSA Pty Ltd. All levels and dimensions are to be checked and verified on site prior to the commencement of any work, making of shop drawings or fabrication of components.
Do not scale drawings. Use figured Dimensions.

23/08/2023 10:31:13 AM

This copied document to be made available for the sole purpose of enabling its consideration and review as part of a planning process under the Planning and Environment Act 1987. The document must not be used for any purpose which may breach any copyright

ADVERTISED PLAN

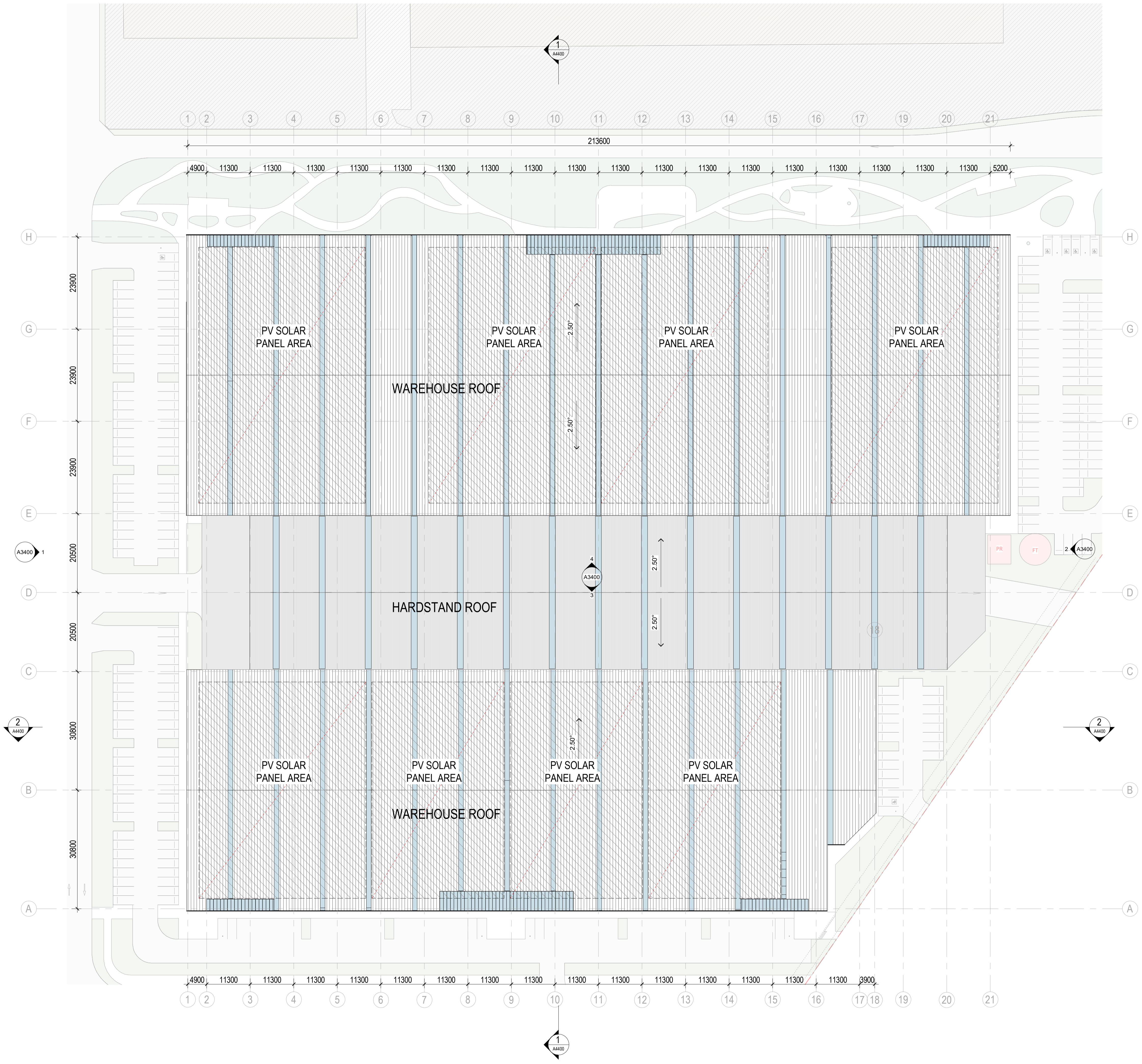

| Issue | Description | Date |
|-------|---|------------|
| A | DRAFT - CONSULTANTS ISSUE FOR TP SUBMISSION | 02/02/2023 |
| B | DRAFT - CONSULTANTS ISSUE FOR TP SUBMISSION | 26/05/2023 |
| C | DRAFT - TP SUBMISSION | 21/07/2023 |
| D | TOWN PLANNING SUBMISSION | 23/08/2023 |

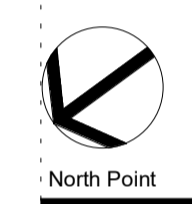
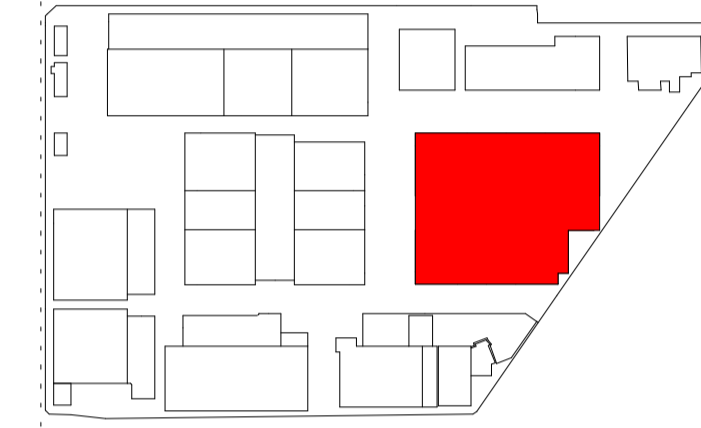

TOWN PLANNING

Consultant
 ESD Consultant
 Traffic Engineer
 Civil Engineer

SDC
 Stantec
 Aurecon

Client
GOODMAN
 1/467 Plummer St,
 Port Melbourne VIC 3207
 www.goodman.com



GROUP GSA

Group GSA Pty Ltd ABN 76 002 113 779
 Level 7, 80 William St East Sydney NSW
 Australia 2011
 www.groupgsa.com
 T +612 9361 4144 F +612 9332 3458
 architecture interior design urban design landscape
 nom architect Lisa-Maree Carrigan 7568
 Project Title

**CLAYTON BUSINESS PARK
 PRECINCT 4 - ROOF PLAN**

| | | |
|------------------------|----------------------|-------------------------|
| Drawing Title | Scale | 1 : 500 |
| Drawing Created (date) | Drawing Created (by) | 11/11/2022 Group GSA |
| Plotted and checked by | Verified | KB PK |
| Approved | Project No | PK 210199 |
| Issue | Drawing No | D A2403 |

This drawing is the copyright of Group GSA Pty Ltd and may not be altered, reproduced or transmitted in any form or by any means in part or in whole without the written permission of Group GSA Pty Ltd. All levels and dimensions are to be checked and verified on site prior to the commencement of any work, making of shop drawings or fabrication of components.
 Do not scale drawings. Use figured Dimensions.

23/08/2023 10:31:40 AM

ADVERTISED PLAN

This copied document to be made available for the sole purpose of enabling its consideration and review as part of a planning process under the Planning and Environment Act 1987. The document must not be used for any purpose which may breach any copyright

| Issue | Description | Date |
|-------|---|------------|
| A | DRAFT - CONSULTANTS ISSUE FOR TP SUBMISSION | 02/02/2023 |
| B | DRAFT - CONSULTANTS ISSUE FOR TP SUBMISSION | 26/05/2023 |
| C | DRAFT - TP SUBMISSION | 21/07/2023 |
| D | TOWN PLANNING SUBMISSION | 23/08/2023 |

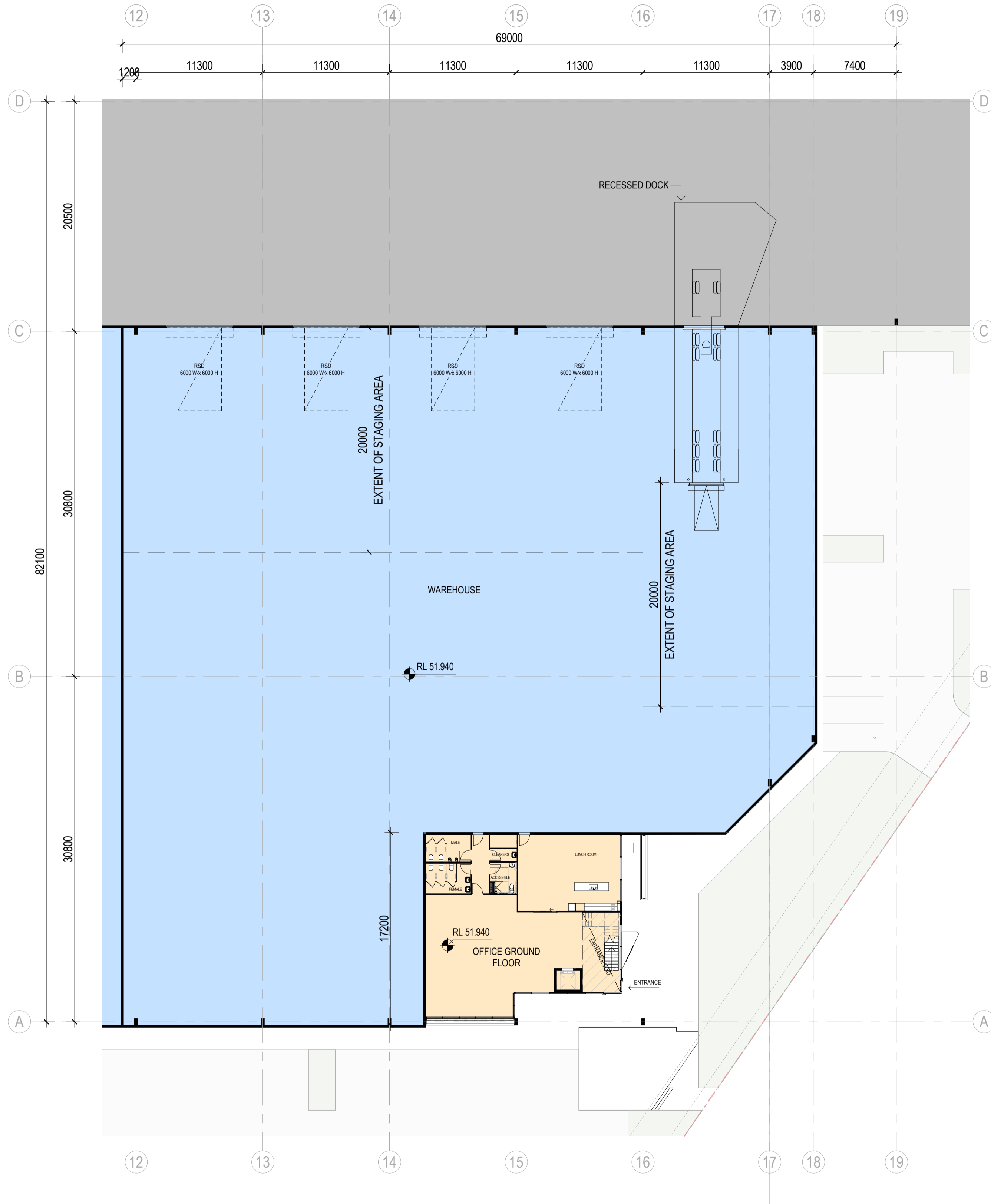

1 2 MCLAREN DRIVE - GROUND FLOOR
1:250

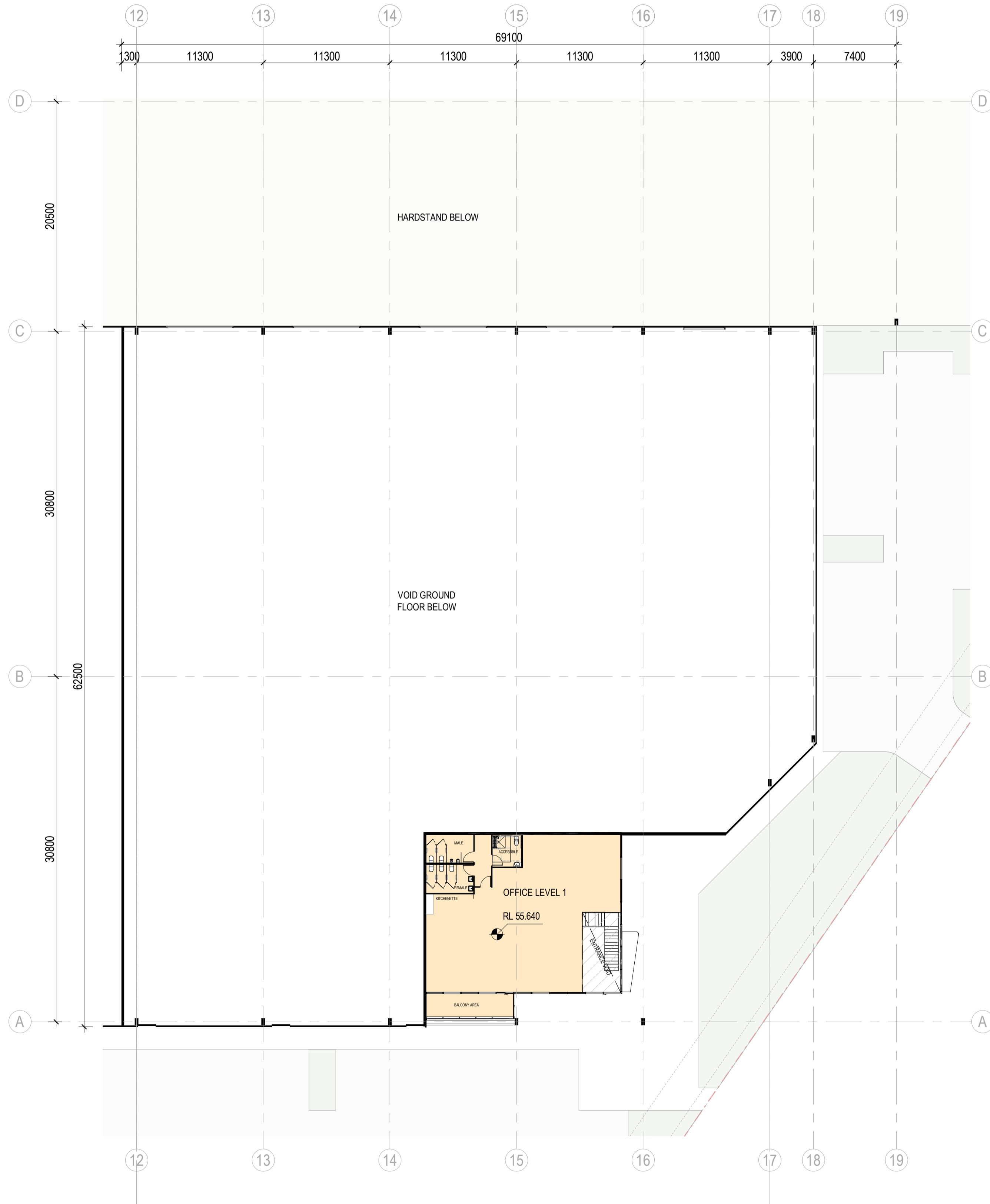

2 2 MCLAREN DRIVE - LEVEL 1
1:250

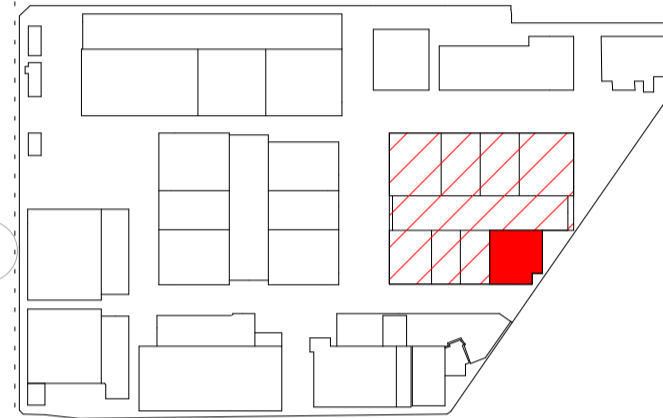

North Point

TOWN PLANNING

Consultant

ESD Consultant

SDC

Traffic Engineer

Stantec

Civil Engineer

Aurecon

Client

GOODMAN
1/467 Plummer St,
Port Melbourne VIC 3207
www.goodman.com



GROUP GSA

Group GSA Pty Ltd ABN 76 002 113 779
Level 7, 80 William St East Sydney NSW
Australia 2011
www.groupgsa.com

T +612 9361 4144 F +612 9332 3458
architecture interior design urban design landscape
nom architect Lisa-Maree Carrigan 7568

CLAYTON BUSINESS PARK

2 MCLAREN DRIVE - FLOOR PLANS

Scale 1:250

Drawing Created (date) 11/11/22

Drawing Created (by) Group GSA

Plotted and checked by KB

Verified PK

Approved PK

Project No Drawing No Issue

210199 A2410 D

This drawing is the copyright of Group GSA Pty Ltd and may not be altered, reproduced or transmitted in any form or by any means in part or in whole without the written permission of Group GSA Pty Ltd. All levels and dimensions are to be checked and verified on site prior to the commencement of any work, making of shop drawings or fabrication of components.
Do not scale drawings. Use figured Dimensions.

23/08/2023 10:31:46 AM

**ADVERTISED
PLAN**

| Issue | Description | Date |
|-------|---|------------|
| A | DRAFT - CONSULTANTS ISSUE FOR TP SUBMISSION | 02/02/2023 |
| B | DRAFT - CONSULTANTS ISSUE FOR TP SUBMISSION | 26/05/2023 |
| C | DRAFT - TP SUBMISSION | 21/07/2023 |
| D | TOWN PLANNING SUBMISSION | 23/08/2023 |

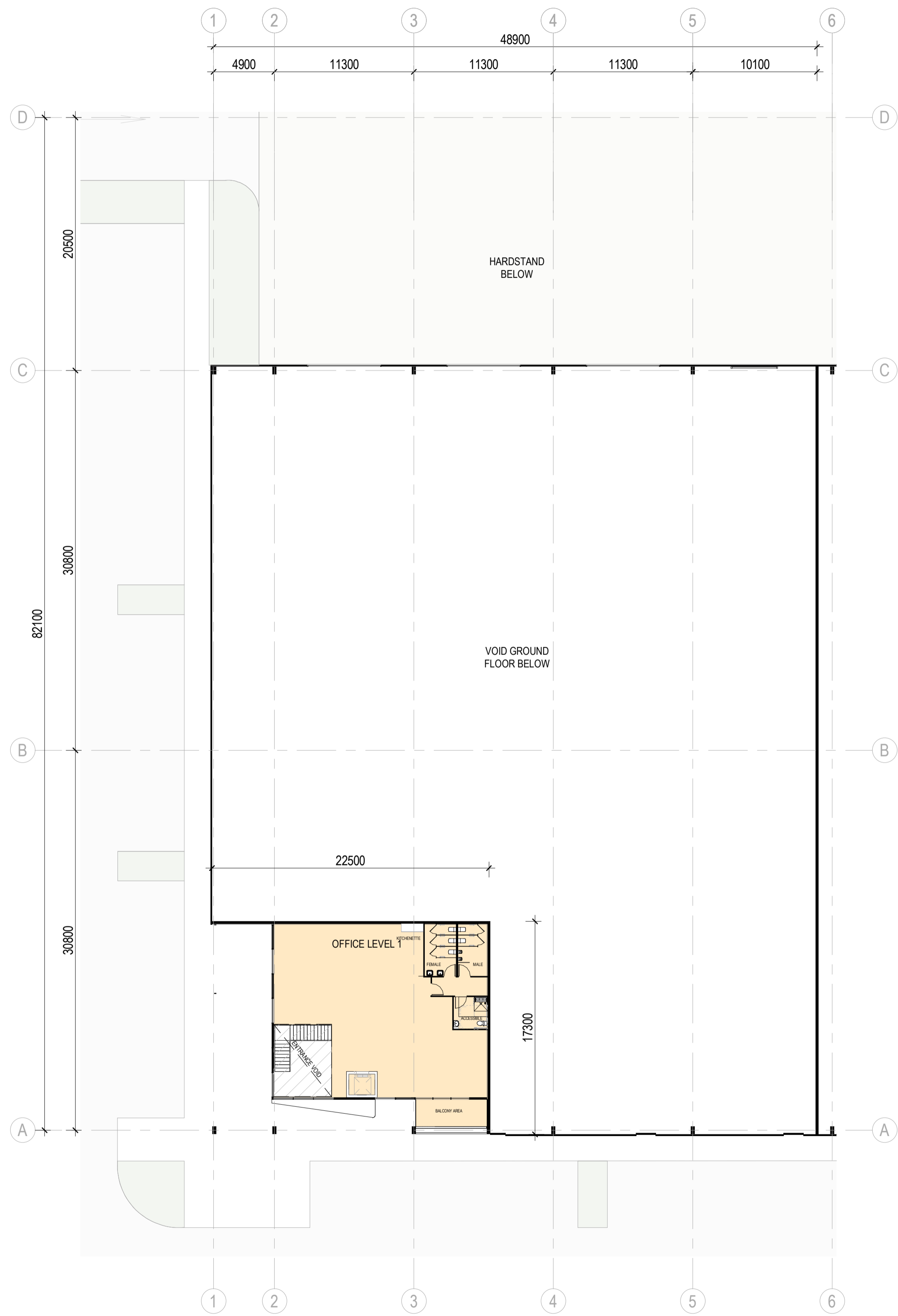
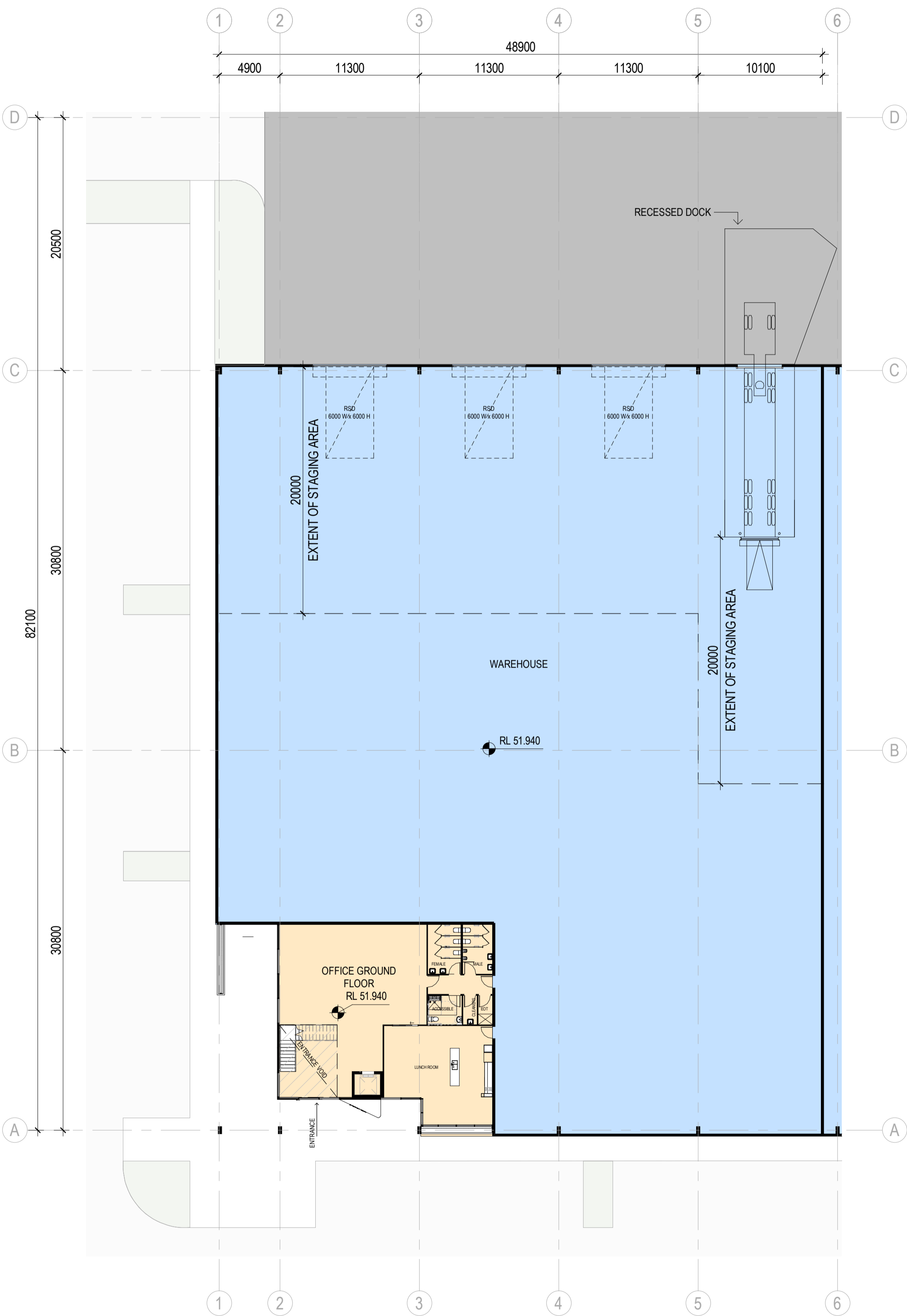

This copied document to be made available for the sole purpose of enabling its consideration and review as part of a planning process under the Planning and Environment Act 1987. The document must not be used for any purpose which may breach any copyright

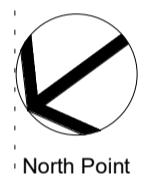
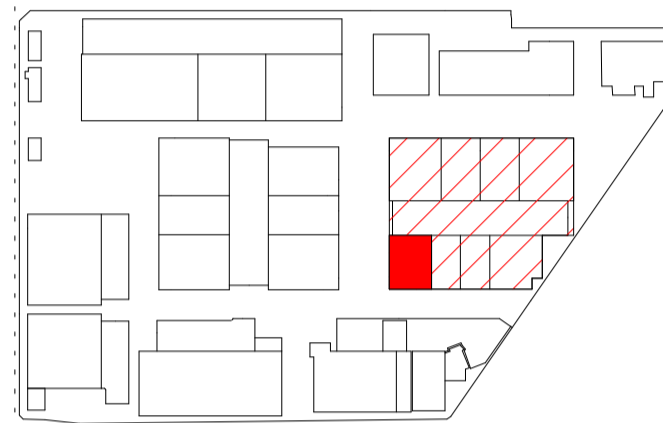

North Point

TOWN PLANNING

Consultant

ESD Consultant

SDC

Traffic Engineer

Stantec

Civil Engineer

Aurecon

Client

GOODMAN
1/467 Plummer St,
Port Melbourne VIC 3207
www.goodman.com



GROUP GSA

Group GSA Pty Ltd ABN 76 002 113 779
Level 7, 80 William St East Sydney NSW
Australia 2011
www.groupgsa.com

T +612 9361 4144 F +612 9332 3458

architecture interior design urban design landscape
nom architect Lisa-Maree Carrigan 7568

**CLAYTON BUSINESS
PARK**

**8 MCLAREN DRIVE -
FLOOR PLANS**

Scale 1 : 250

Drawing Created (date) 11/11/22

Drawing Created (by) Group GSA

Plotted and checked by KB

Verified PK

Approved PK

Project No Drawing No Issue

210199 A2420 D

This drawing is the copyright of Group GSA Pty Ltd and may not be altered, reproduced or transmitted in any form or by any means in part or in whole without the written permission of Group GSA Pty Ltd. All levels and dimensions are to be checked and verified on site prior to the commencement of any work, making of shop drawings or fabrication of components.
Do not scale drawings. Use figured Dimensions.

1 8 MCLAREN DRIVE - GROUND FLOOR
1 : 250

2 8 MCLAREN DRIVE - LEVEL 1
1 : 250

23/08/2023 10:51:55 AM

ADVERTISED PLAN

This copied document to be made available for the sole purpose of enabling its consideration and review as part of a planning process under the Planning and Environment Act 1987. The document must not be used for any purpose which may breach any copyright

| Issue | Description | Date |
|-------|---|------------|
| A | DRAFT - CONSULTANTS ISSUE FOR TP SUBMISSION | 02/02/2023 |
| B | DRAFT - CONSULTANTS ISSUE FOR TP SUBMISSION | 26/05/2023 |
| C | DRAFT - TP SUBMISSION | 21/07/2023 |
| D | TOWN PLANNING SUBMISSION | 23/08/2023 |

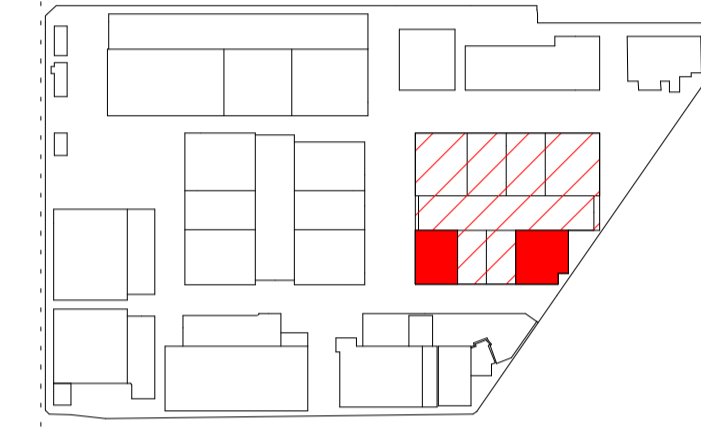
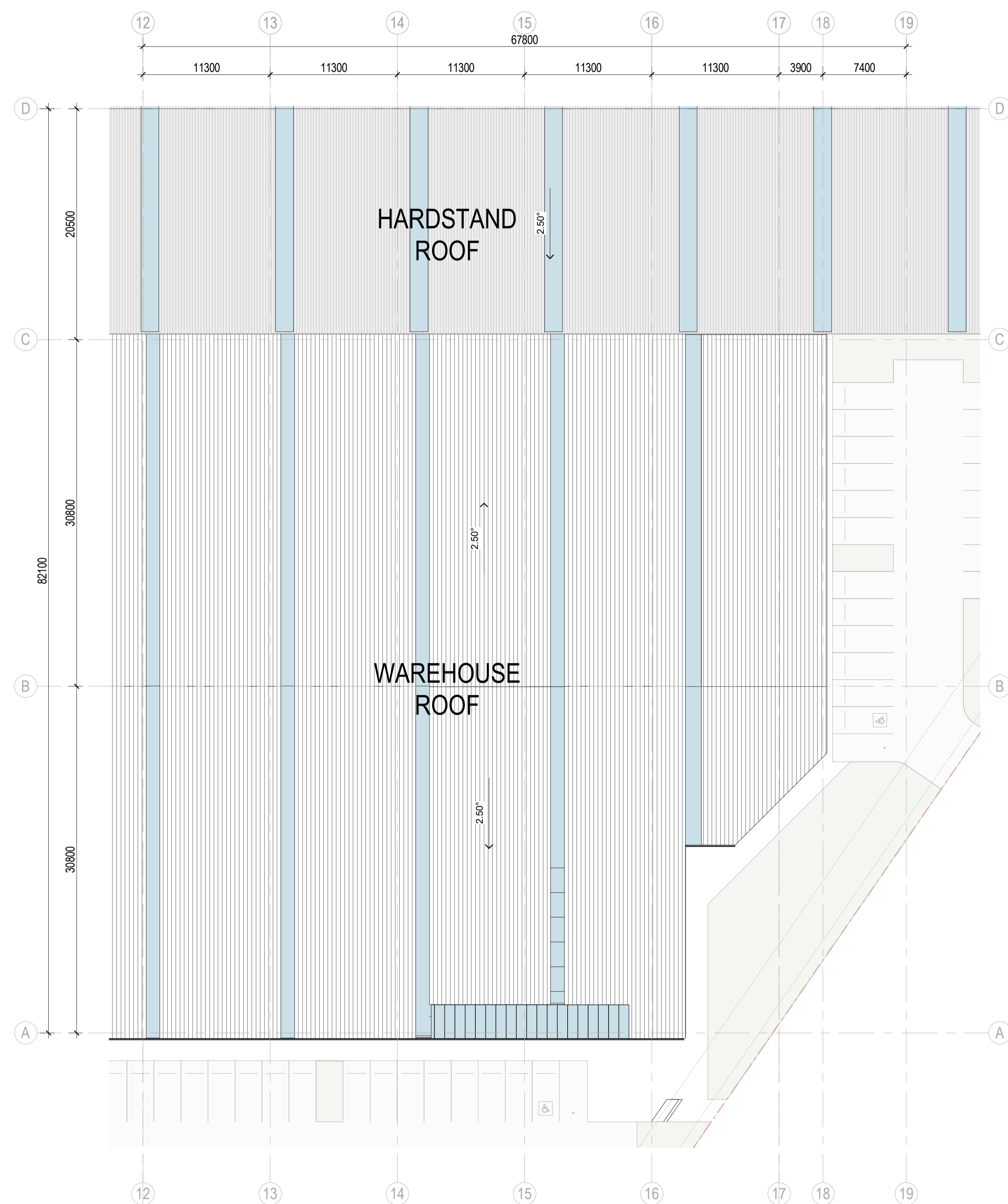
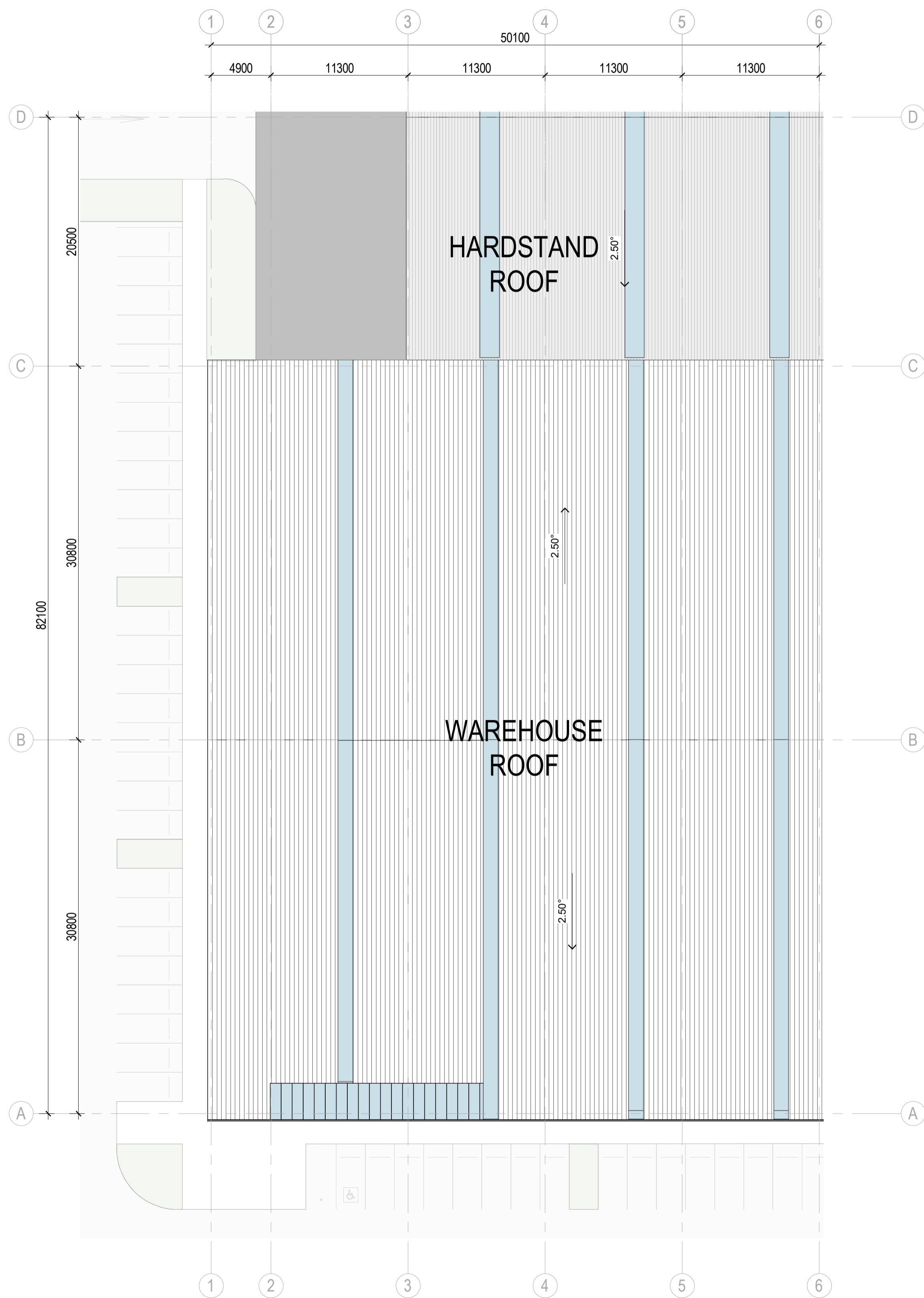

North Point

TOWN PLANNING

Consultant
 ESD Consultant
 SDC
 Traffic Engineer
 Stantec
 Civil Engineer
 Aurecon
 Client

GOODMAN
 1/467 Plummer St,
 Port Melbourne VIC 3207
 www.goodman.com



GROUP GSA

Group GSA Pty Ltd ABN 76 002 113 779
 Level 7, 80 William St East Sydney NSW
 Australia 2011
 www.groupgsa.com
 T +612 9361 4144 F +612 9332 3458
 architecture interior design urban design landscape
 nom architect Lisa-Maree Carrigan 7568
 Project Title

CLAYTON BUSINESS PARK

2 & 8 MCLAREN DRIVE - ROOF PLANS

Drawing Title
 Scale 1 : 250
 Drawing Created (date) 11/11/22
 Drawing Created (by) Group GSA
 Plotted and checked by KB
 Verified PK
 Approved PK

Project No Drawing No Issue
 210199 A2422 D

This drawing is the copyright of Group GSA Pty Ltd and may not be altered, reproduced or transmitted in any form or by any means in part or in whole without the written permission of Group GSA Pty Ltd. All levels and dimensions are to be checked and verified on site prior to the commencement of any work, making of shop drawings or fabrication of components.
 Do not scale drawings. Use figured Dimensions.

2 8 MCLAREN DRIVE - ROOF PLAN
 1:250

1 2 MCLAREN DRIVE - ROOF PLAN
 1:250

23/08/2023 10:32:02 AM

**ADVERTISED
PLAN**

This copied document to be made available for the sole purpose of enabling its consideration and review as part of a planning process under the Planning and Environment Act 1987. The document must not be used for any purpose which may breach any copyright

| Issue | Description | Date |
|-------|---|------------|
| A | DRAFT - CONSULTANTS ISSUE FOR TP SUBMISSION | 02/02/2023 |
| B | DRAFT - CONSULTANTS ISSUE FOR TP SUBMISSION | 26/05/2023 |
| C | DRAFT - TP SUBMISSION | 21/07/2023 |
| D | TOWN PLANNING SUBMISSION | 23/08/2023 |

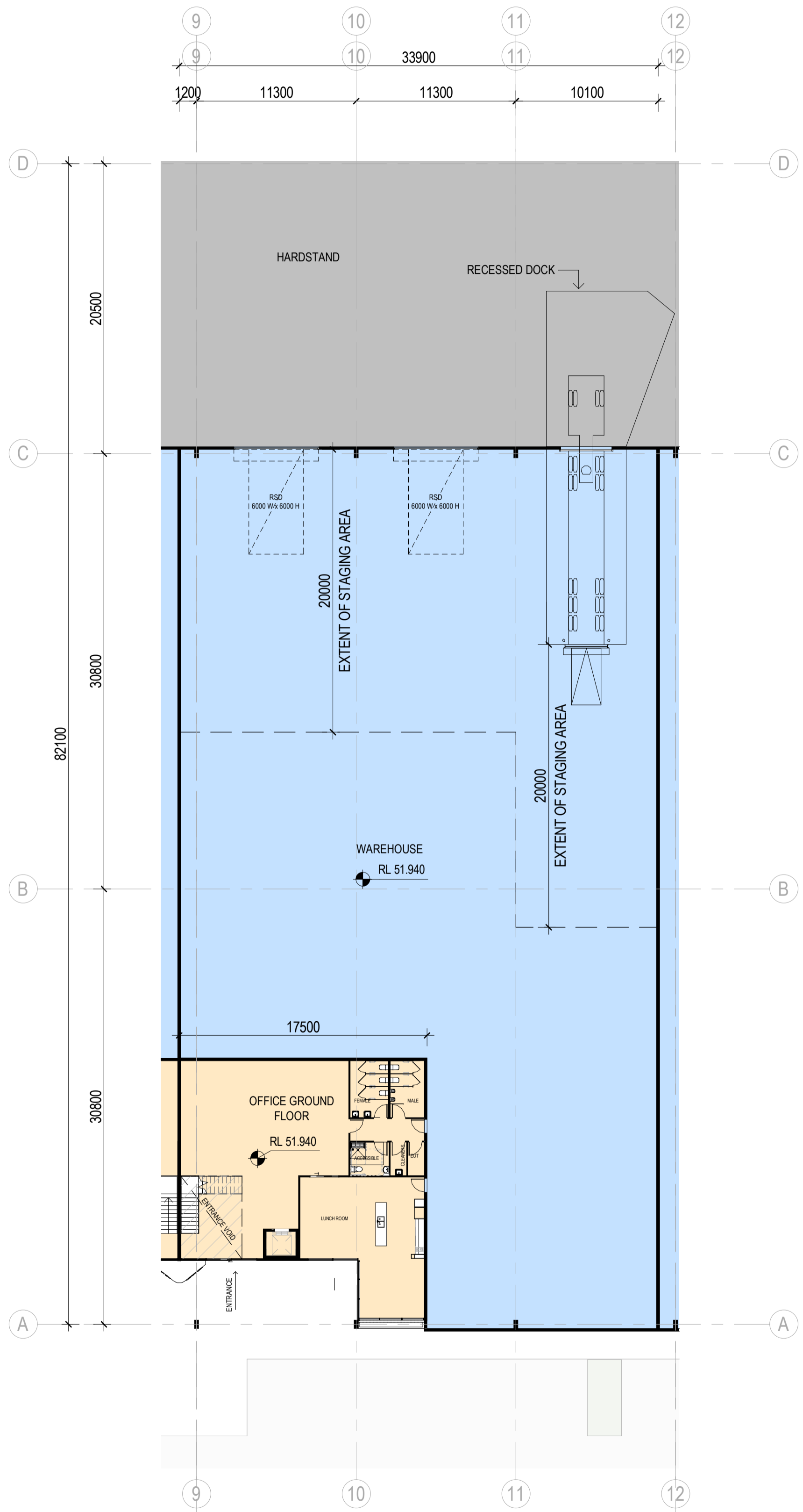

1 4 MCLAREN DRIVE - GROUND FLOOR
1:250

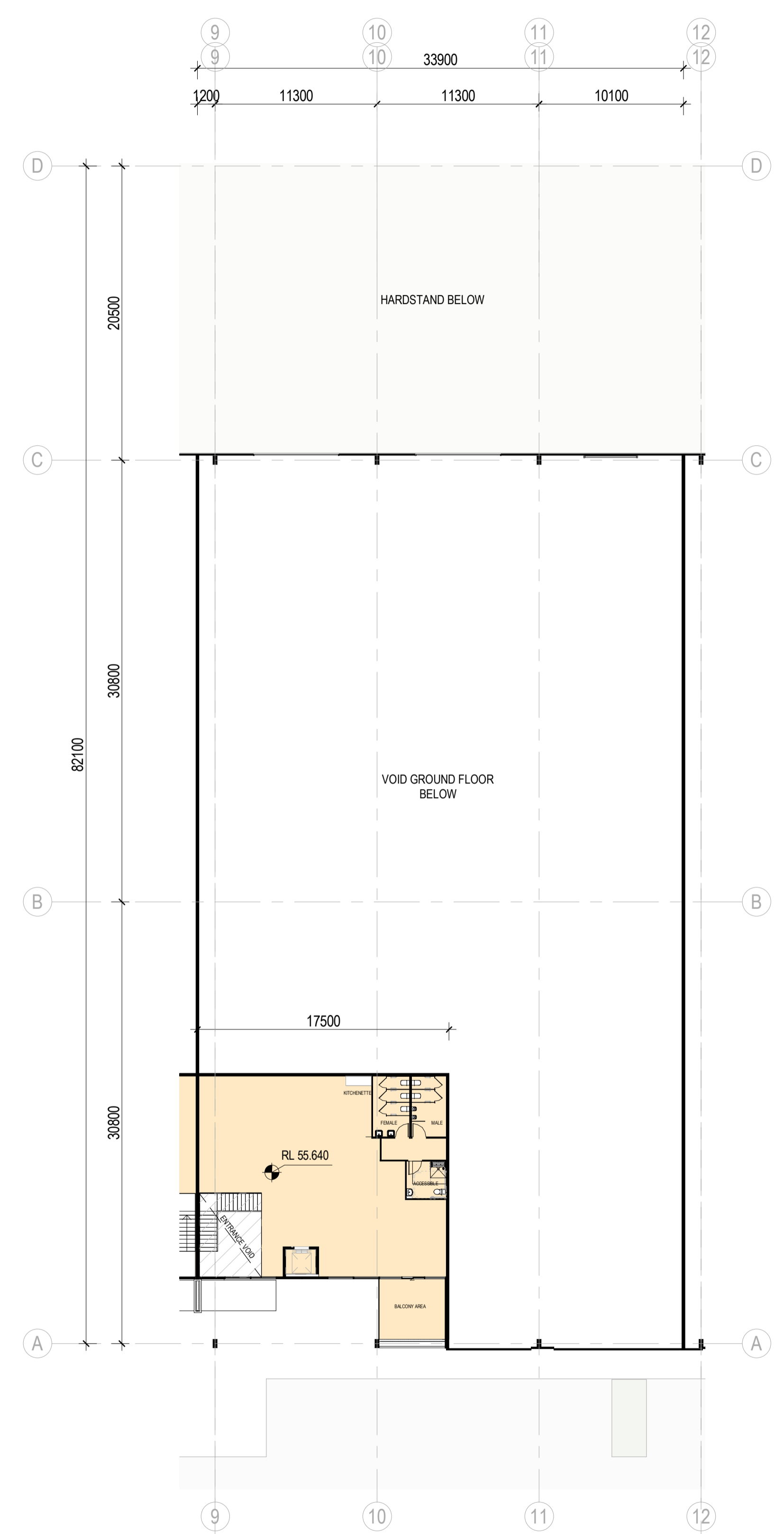

2 4 MCLAREN DRIVE - LEVEL 1
1:250



3 4 MCLAREN DRIVE - ROOF PLAN
1:250

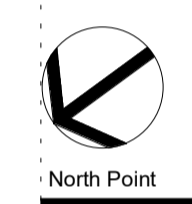
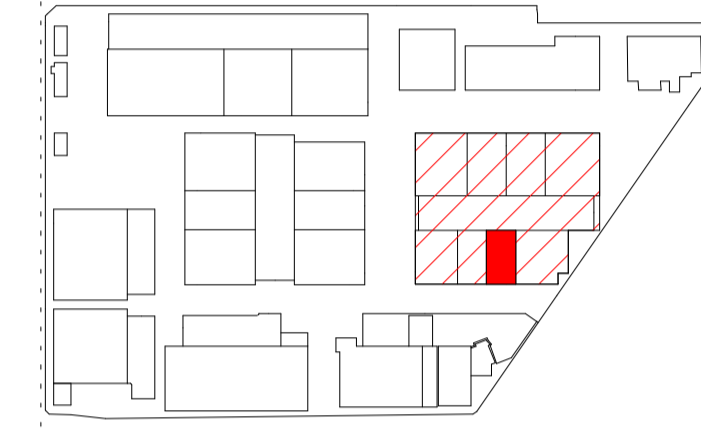

TOWN PLANNING

Consultant
ESD Consultant
SDC
Traffic Engineer
Stantec
Civil Engineer
Aurecon

Client
GOODMAN
1/467 Plummer St,
Port Melbourne VIC 3207
www.goodman.com



Group GSA Pty Ltd ABN 76 002 113 779
Level 7, 80 William St East Sydney NSW
Australia 2011
www.groupgsa.com
T +612 9361 4144 F +612 9332 3458
architecture interior design urban design landscape
nom architect Lisa-Maree Carrigan 7568
Project Title

**CLAYTON BUSINESS
PARK**

**4 MCLAREN DRIVE -
PLANS**

| | | |
|------------------------|------------|-------|
| Scale | 1:250 | |
| Drawing Created (date) | 11/11/2022 | |
| Drawing Created (by) | Group GSA | |
| Plotted and checked by | KB | |
| Verified | PK | |
| Approved | PK | |
| Project No | Drawing No | Issue |
| 210199 | A2430 | D |

This drawing is the copyright of Group GSA Pty Ltd and may not be altered, reproduced or transmitted in any form or by any means in part or in whole without the written permission of Group GSA Pty Ltd. All levels and dimensions are to be checked and verified on site prior to the commencement of any work, making of shop drawings or fabrication of components.
Do not scale drawings. Use figured Dimensions.

23/08/2023 10:32:10 AM

**ADVERTISED
PLAN**

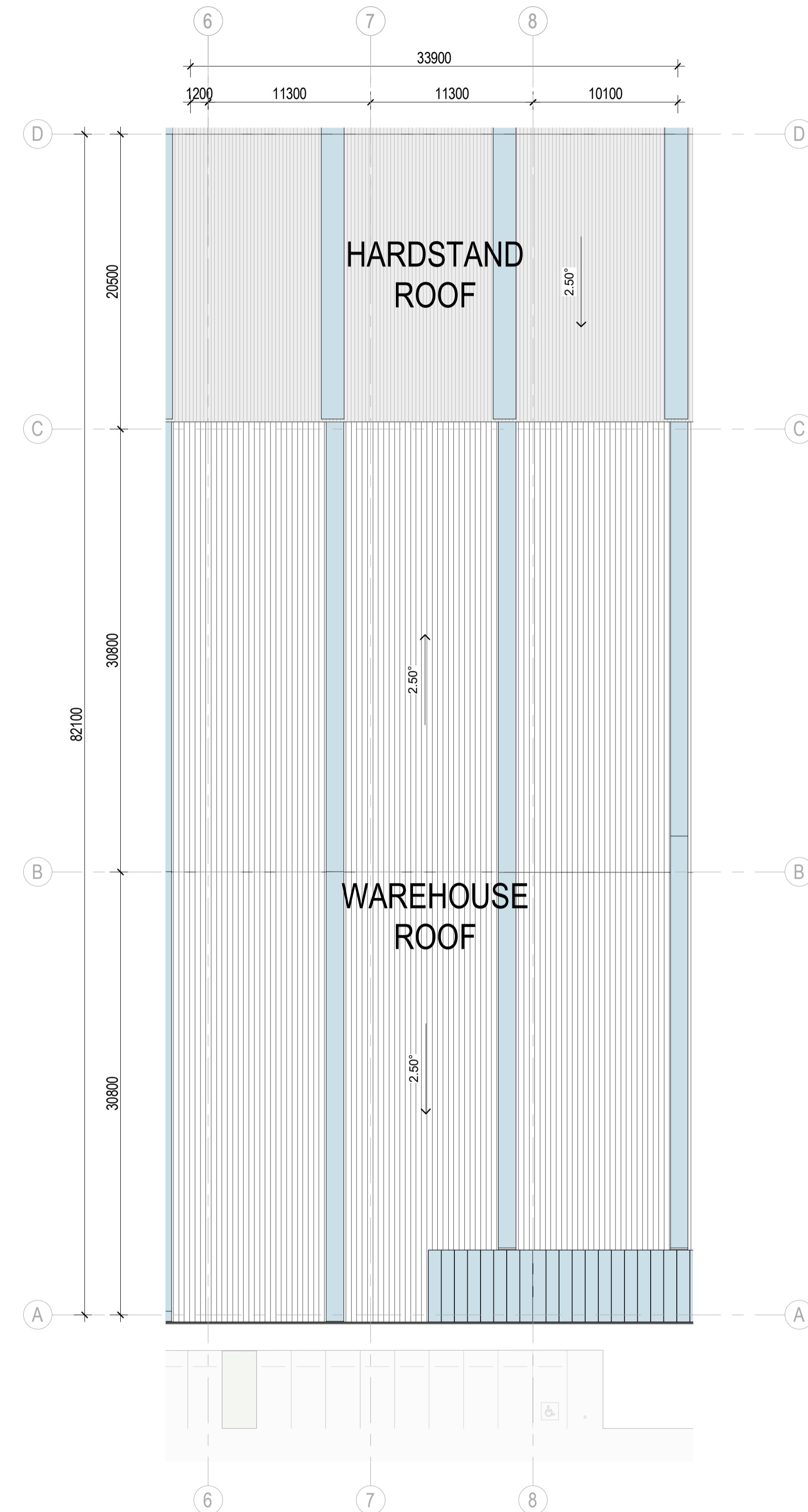
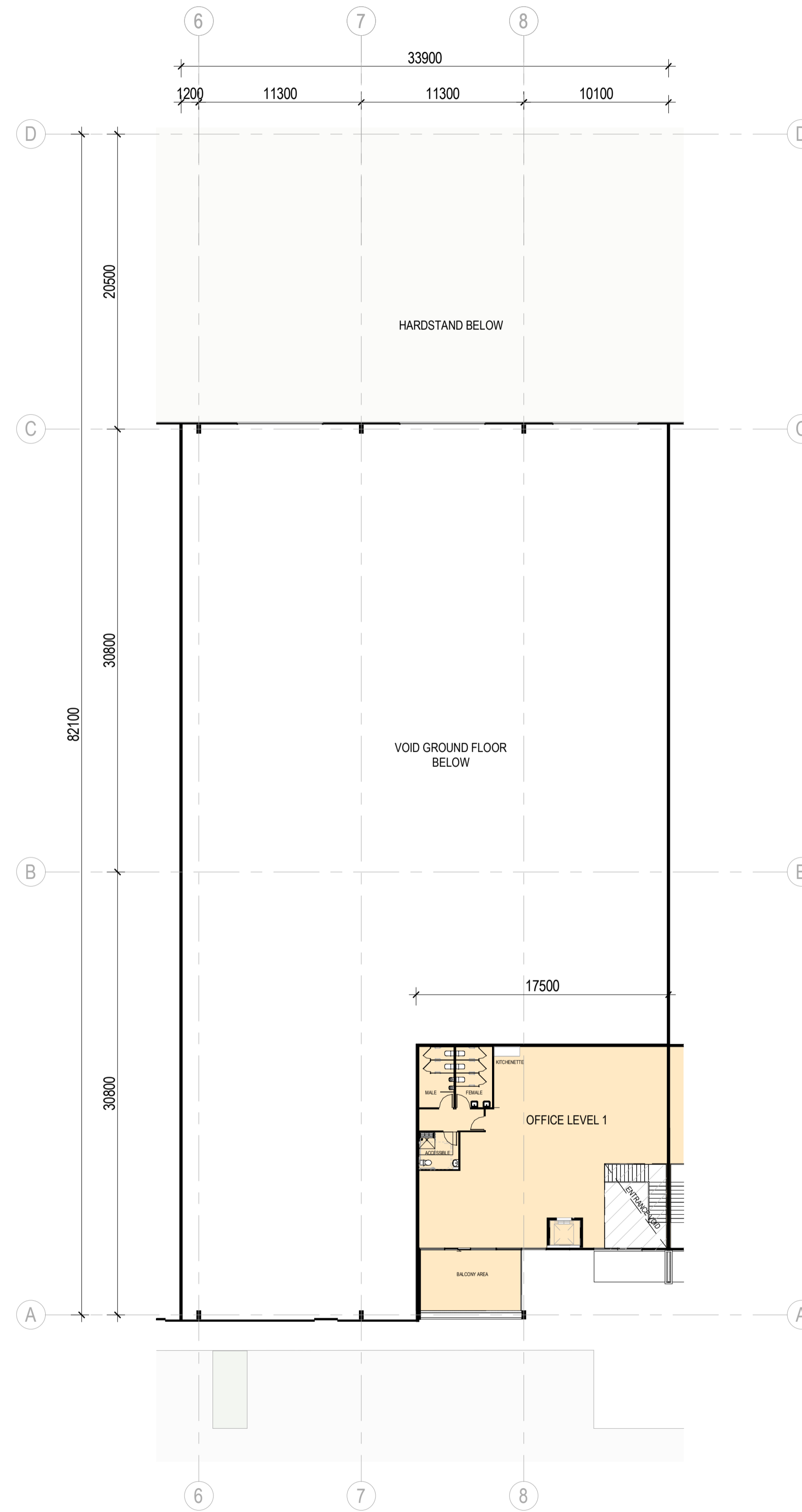
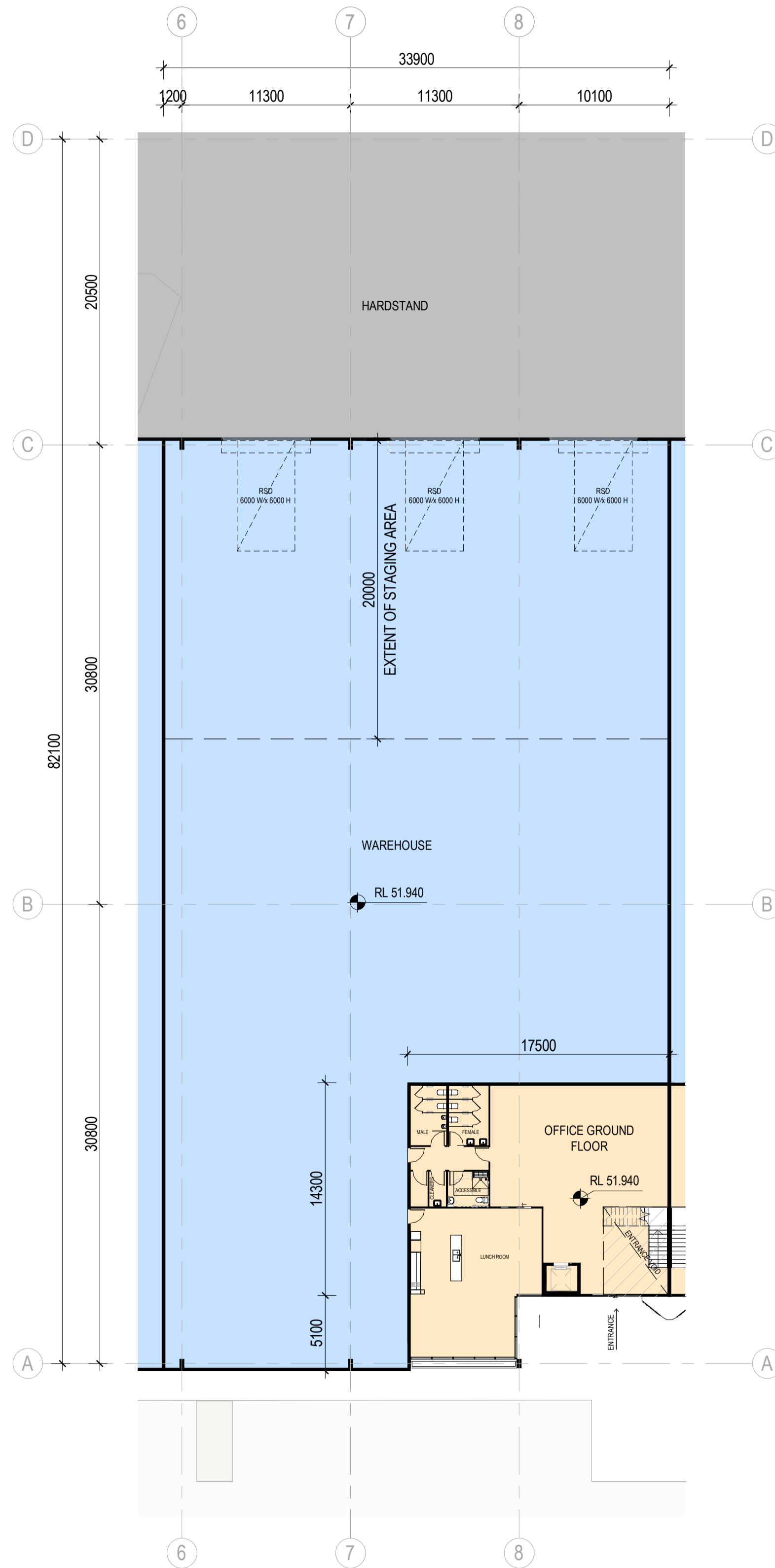

This copied document to be made available for the sole purpose of enabling its consideration and review as part of a planning process under the Planning and Environment Act 1987. The document must not be used for any purpose which may breach any copyright

1 6 MCLAREN DRIVE - GROUND FLOOR
1 : 250

2 6 MCLAREN DRIVE - LEVEL 1
1 : 250

3 6 MCLAREN DRIVE - ROOF PLAN
1 : 250

| Issue | Description | Date |
|-------|---|------------|
| A | DRAFT - CONSULTANTS ISSUE FOR TP SUBMISSION | 02/02/2023 |
| B | DRAFT - CONSULTANTS ISSUE FOR TP SUBMISSION | 26/05/2023 |
| C | DRAFT - TP SUBMISSION | 21/07/2023 |
| D | TOWN PLANNING SUBMISSION | 23/08/2023 |

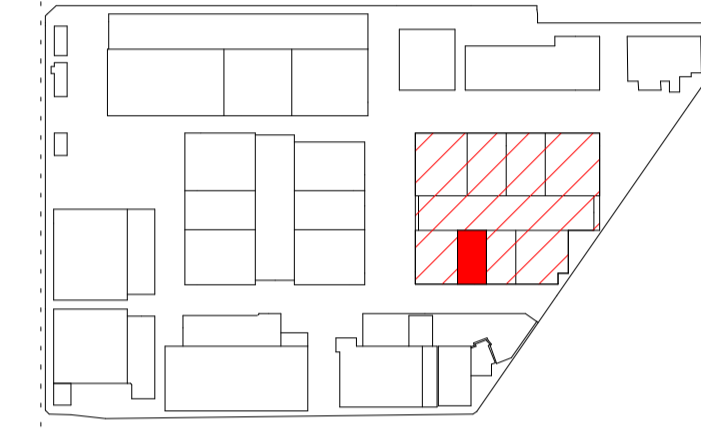

North Point

TOWN PLANNING

Consultant
ESD Consultant
SDC
Traffic Engineer
Stantec
Civil Engineer
Aurecon
Client

GOODMAN
1467 Plummer St,
Port Melbourne VIC 3207
www.goodman.com



GROUP GSA

Group GSA Pty Ltd ABN 76 002 113 779
Level 7, 80 William St East Sydney NSW
Australia 2011
www.groupgsa.com

T +612 9361 4144 F +612 9332 3458
architecture interior design urban design landscape
nom architect Lisa-Maree Carrigan 7568
Project Title

CLAYTON BUSINESS PARK

6 MCLAREN DRIVE - PLANS

| | | |
|------------------------|----------------------|-------------------------|
| Drawing Title | Scale | 1 : 250 |
| Drawing Created (date) | Drawing Created (by) | 11/11/2022 Group GSA |
| Plotted and checked by | Verified | KB PK |
| Approved | Project No | PK 210199 |
| Drawing No | Issue | A2440 D |

This drawing is the copyright of Group GSA Pty Ltd and may not be altered, reproduced or transmitted in any form or by any means in part or in whole without the written permission of Group GSA Pty Ltd. All levels and dimensions are to be checked and verified on site prior to the commencement of any work, making of shop drawings or fabrication of components.
Do not scale drawings. Use figured Dimensions.

23/08/2023 10:32:17 AM

**ADVERTISED
PLAN**

This copied document to be made available for the sole purpose of enabling its consideration and review as part of a planning process under the Planning and Environment Act 1987. The document must not be used for any purpose which may breach any copyright

| Issue | Description | Date |
|-------|---|------------|
| A | DRAFT - CONSULTANTS ISSUE FOR TP SUBMISSION | 02/02/2023 |
| B | DRAFT - CONSULTANTS ISSUE FOR TP SUBMISSION | 26/05/2023 |
| C | DRAFT - TP SUBMISSION | 21/07/2023 |
| D | TOWN PLANNING SUBMISSION | 23/08/2023 |

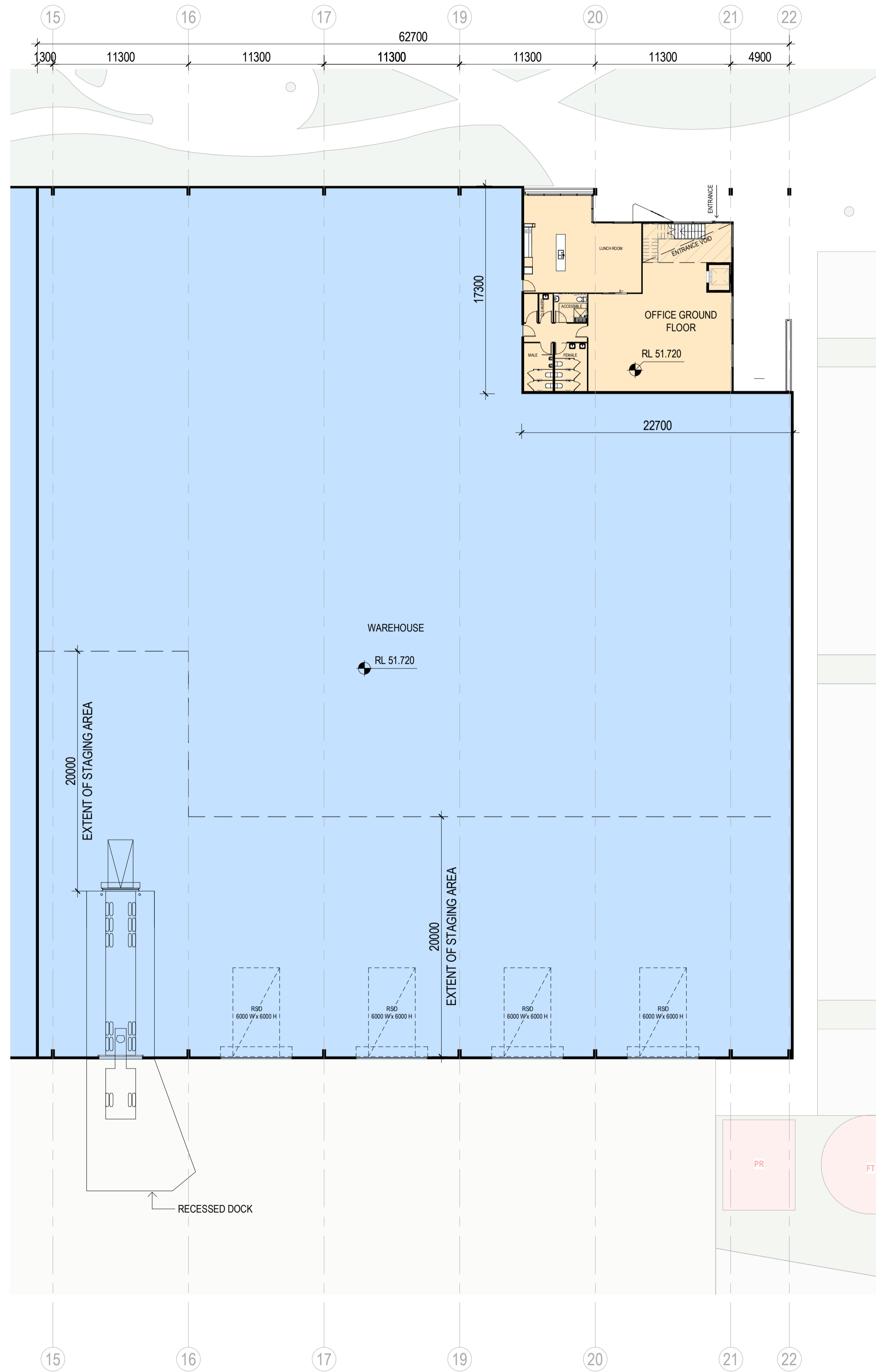

1 1 NURSERY AVE - GROUND FLOOR
1:250

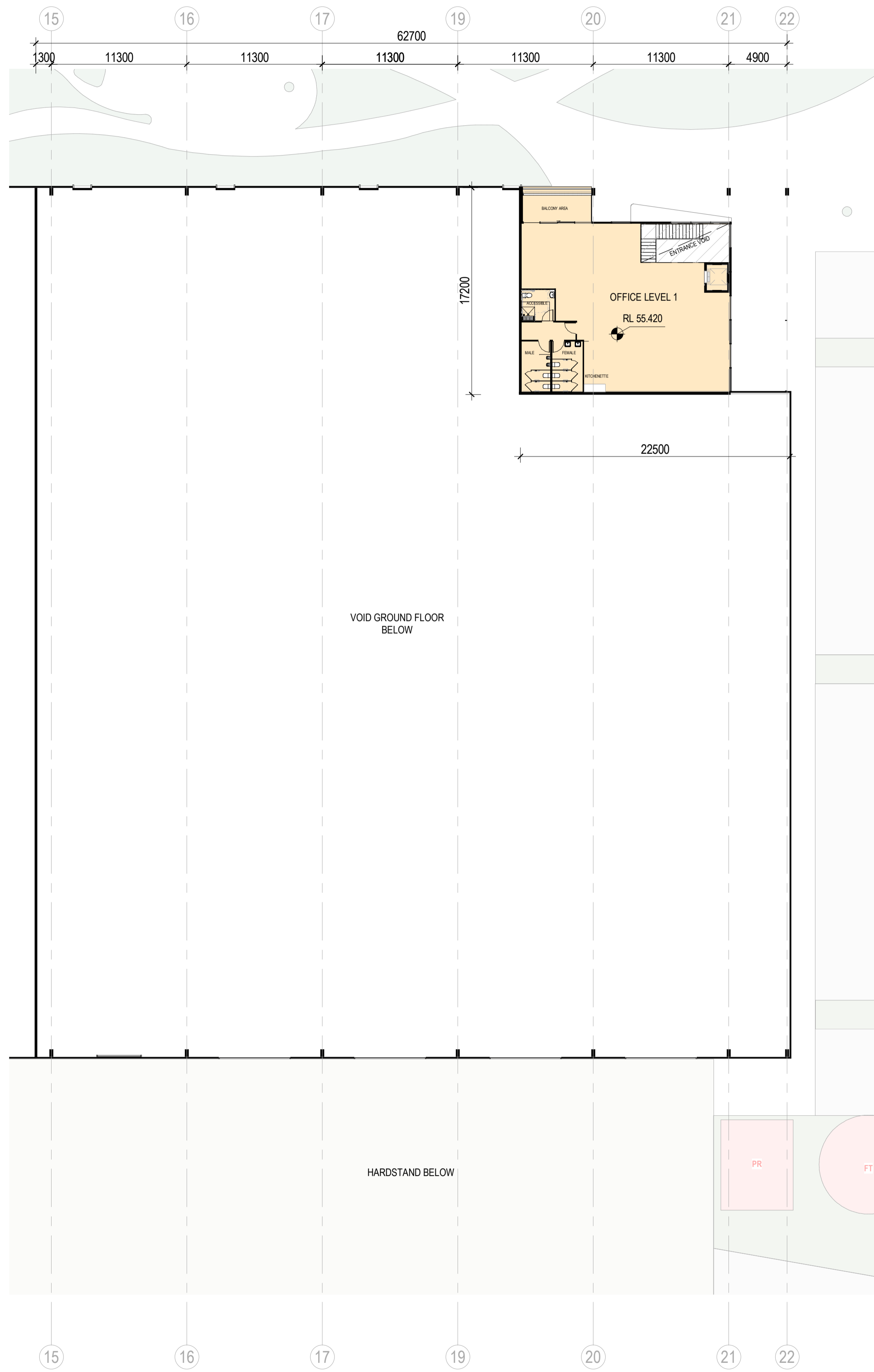

2 1 NURSERY AVE - LEVEL 1
1:250

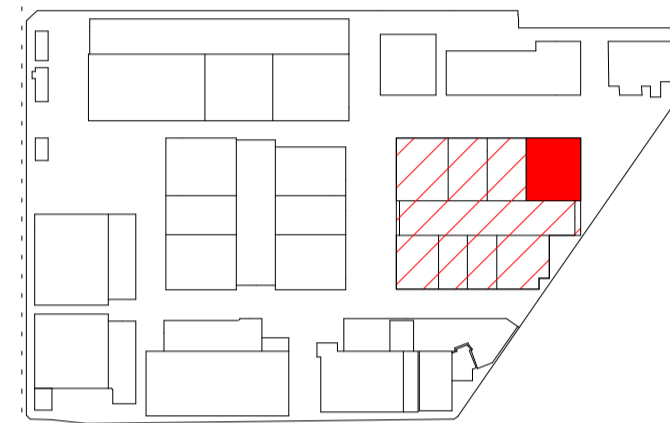

North Point

TOWN PLANNING

Consultant

ESD Consultant
SDC

Traffic Engineer
Stantec

Civil Engineer
Aurecon

Client

GOODMAN
1/467 Plummer St,
Port Melbourne VIC 3207
www.goodman.com



GROUP GSA

Group GSA Pty Ltd ABN 76 002 113 779
Level 7, 80 William St East Sydney NSW
Australia 2011
www.groupgsa.com

T +612 9361 4144 F +612 9332 3458
architecture interior design urban design landscape
nom architect Lisa-Maree Carrigan 7568
Project Title

CLAYTON BUSINESS PARK

1 NURSERY AVE - FLOOR PLANS

| | | |
|------------------------|------------|-------|
| Scale | 1:250 | |
| Drawing Created (date) | 11/17/22 | |
| Drawing Created (by) | Group GSA | |
| Plotted and checked by | KB | |
| Verified | PK | |
| Approved | PK | |
| Project No | Drawing No | Issue |
| 210199 | A2450 | D |

This drawing is the copyright of Group GSA Pty Ltd and may not be altered, reproduced or transmitted in any form or by any means in part or in whole without the written permission of Group GSA Pty Ltd. All levels and dimensions are to be checked and verified on site prior to the commencement of any work, making of shop drawings or fabrication of components.
Do not scale drawings. Use figured Dimensions.

23/08/2023 10:37:46 AM

| Issue | Description | Date |
|-------|---|------------|
| A | DRAFT - CONSULTANTS ISSUE FOR TP SUBMISSION | 02/02/2023 |
| B | DRAFT - CONSULTANTS ISSUE FOR TP SUBMISSION | 26/05/2023 |
| C | DRAFT - TP SUBMISSION | 21/07/2023 |
| D | TOWN PLANNING SUBMISSION | 23/08/2023 |

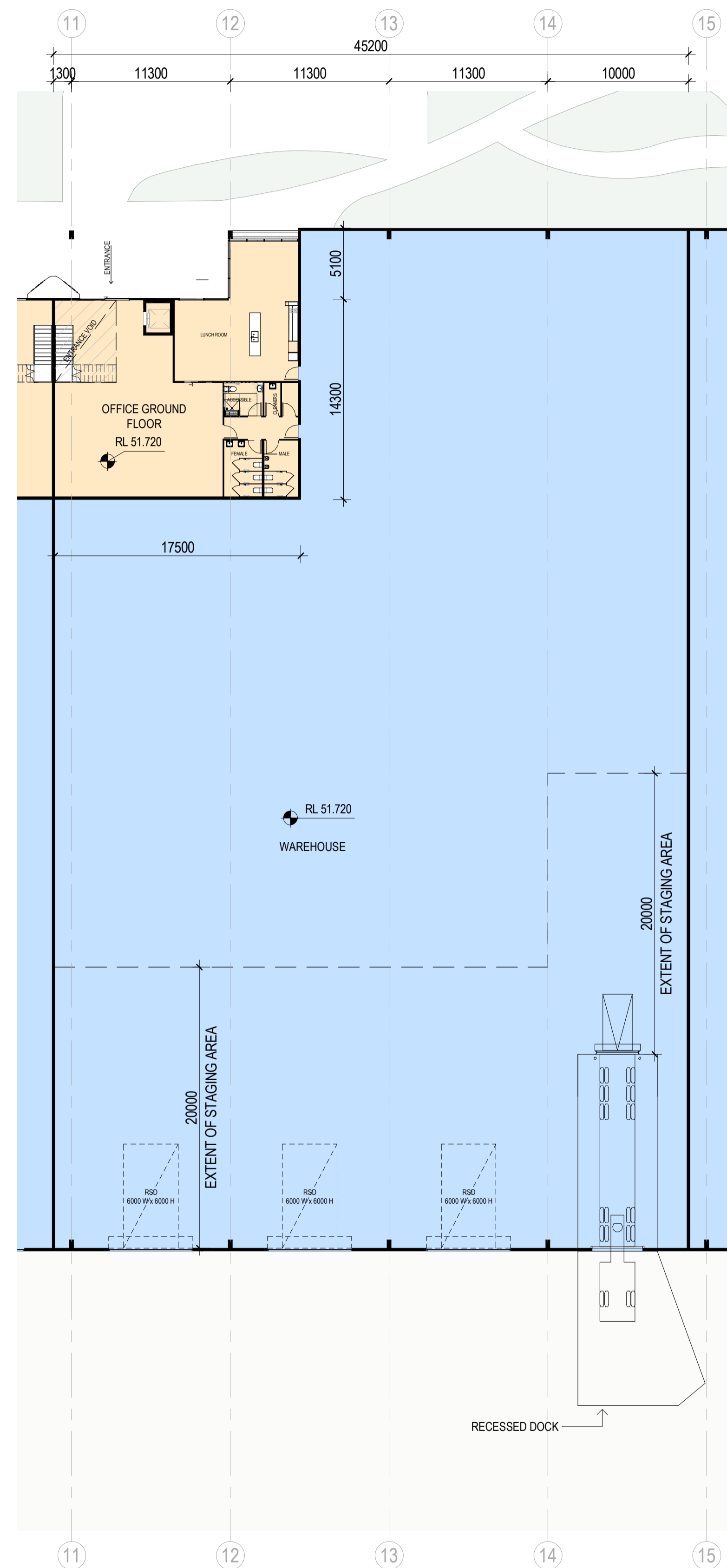

This copied document to be made available for the sole purpose of enabling its consideration and review as part of a planning process under the Planning and Environment Act 1987. The document must not be used for any purpose which may breach any copyright

ADVERTISED PLAN

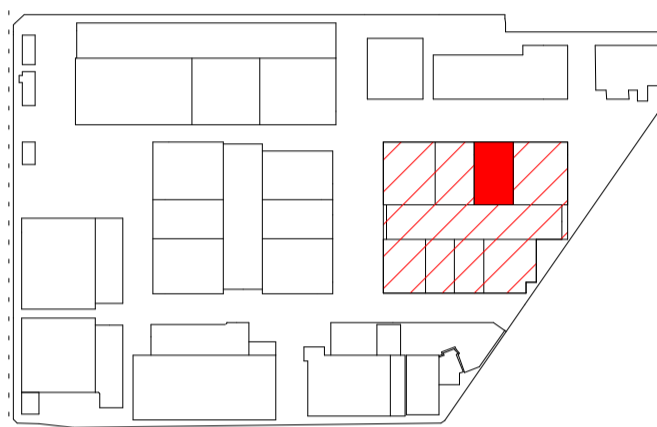
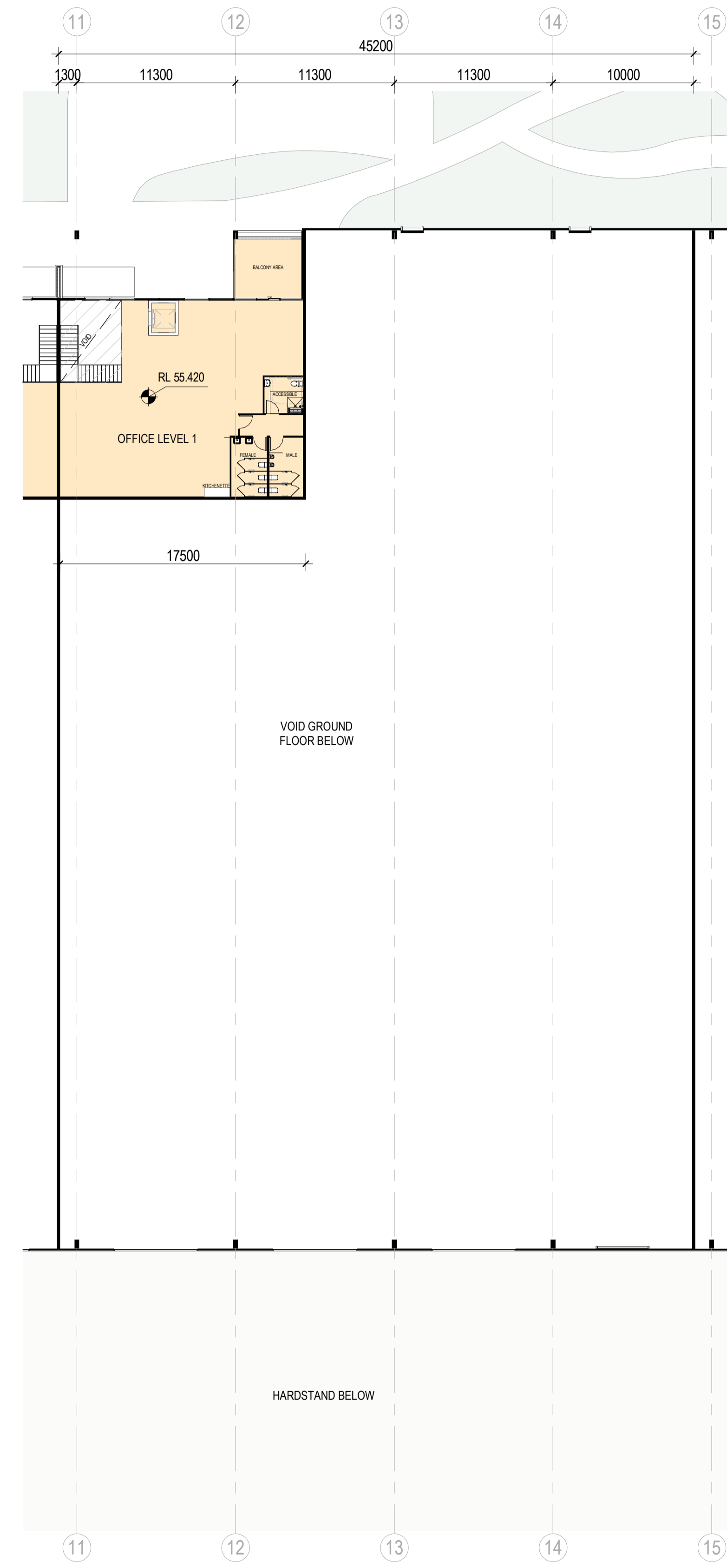

North Point

TOWN PLANNING

Consultant

ESD Consultant

SDC

Traffic Engineer

Stantec

Civil Engineer

Aurecon

Client

GOODMAN
1/467 Plummer St,
Port Melbourne VIC 3207
www.goodman.com



GROUP GSA

Group GSA Pty Ltd ABN 76 002 113 779
Level 7, 80 William St East Sydney NSW
Australia 2011
www.groupgsa.com

T +612 9361 4144 F +612 9332 3458

architecture interior design urban design landscape
nom architect Lisa-Maree Carrigan 7568

Project Title

CLAYTON BUSINESS PARK

Drawing Title

3 NURSERY AVE - FLOOR PLANS

Scale 1 : 250

Drawing Created (date) 11/17/22

Drawing Created (by) Group GSA

Plotted and checked by KB

Verified PK

Approved PK

Project No Drawing No Issue

210199 A2460 D

This drawing is the copyright of Group GSA Pty Ltd and may not be altered, reproduced or transmitted in any form or by any means in part or in whole without the written permission of Group GSA Pty Ltd. All levels and dimensions are to be checked and verified on site prior to the commencement of any work, making of shop drawings or fabrication of components.
Do not scale drawings. Use figured Dimensions.

1 3 NURSERY AVE - GROUND FLOOR
1 : 250

2 3 NURSERY AVE - LEVEL 1
1 : 250

23/08/2023 10:37:55 AM

| Issue | Description | Date |
|-------|---|------------|
| A | DRAFT - CONSULTANTS ISSUE FOR TP SUBMISSION | 02/02/2023 |
| B | DRAFT - CONSULTANTS ISSUE FOR TP SUBMISSION | 26/05/2023 |
| C | DRAFT - TP SUBMISSION | 21/07/2023 |
| D | TOWN PLANNING SUBMISSION | 23/08/2023 |

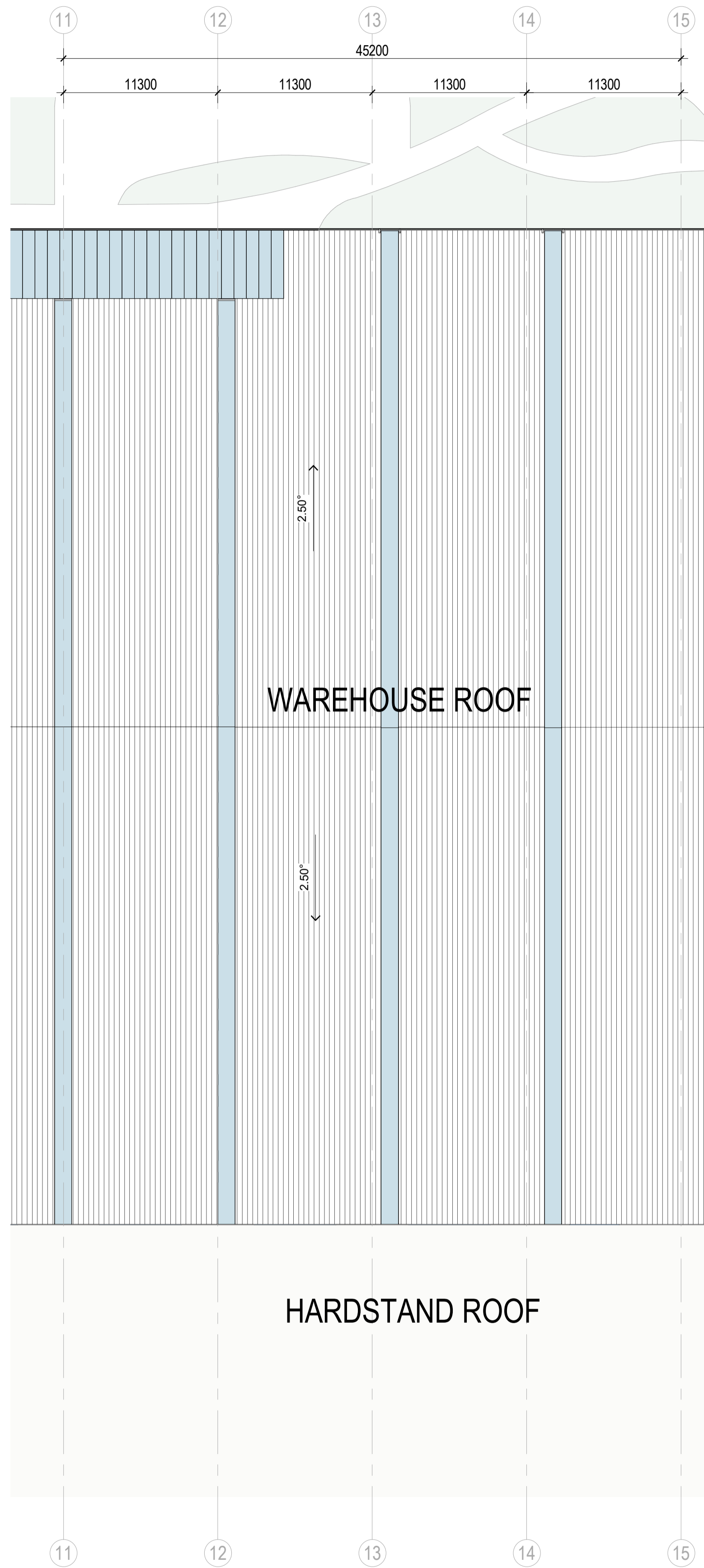

This copied document to be made available for the sole purpose of enabling its consideration and review as part of a planning process under the Planning and Environment Act 1987. The document must not be used for any purpose which may breach any copyright

ADVERTISED PLAN

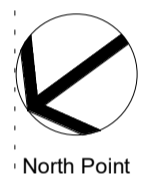
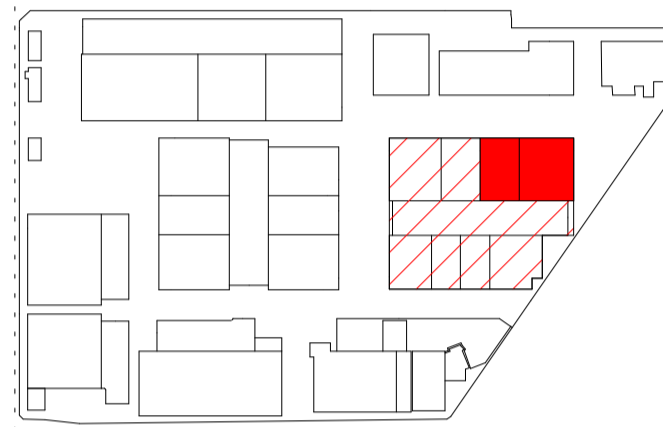
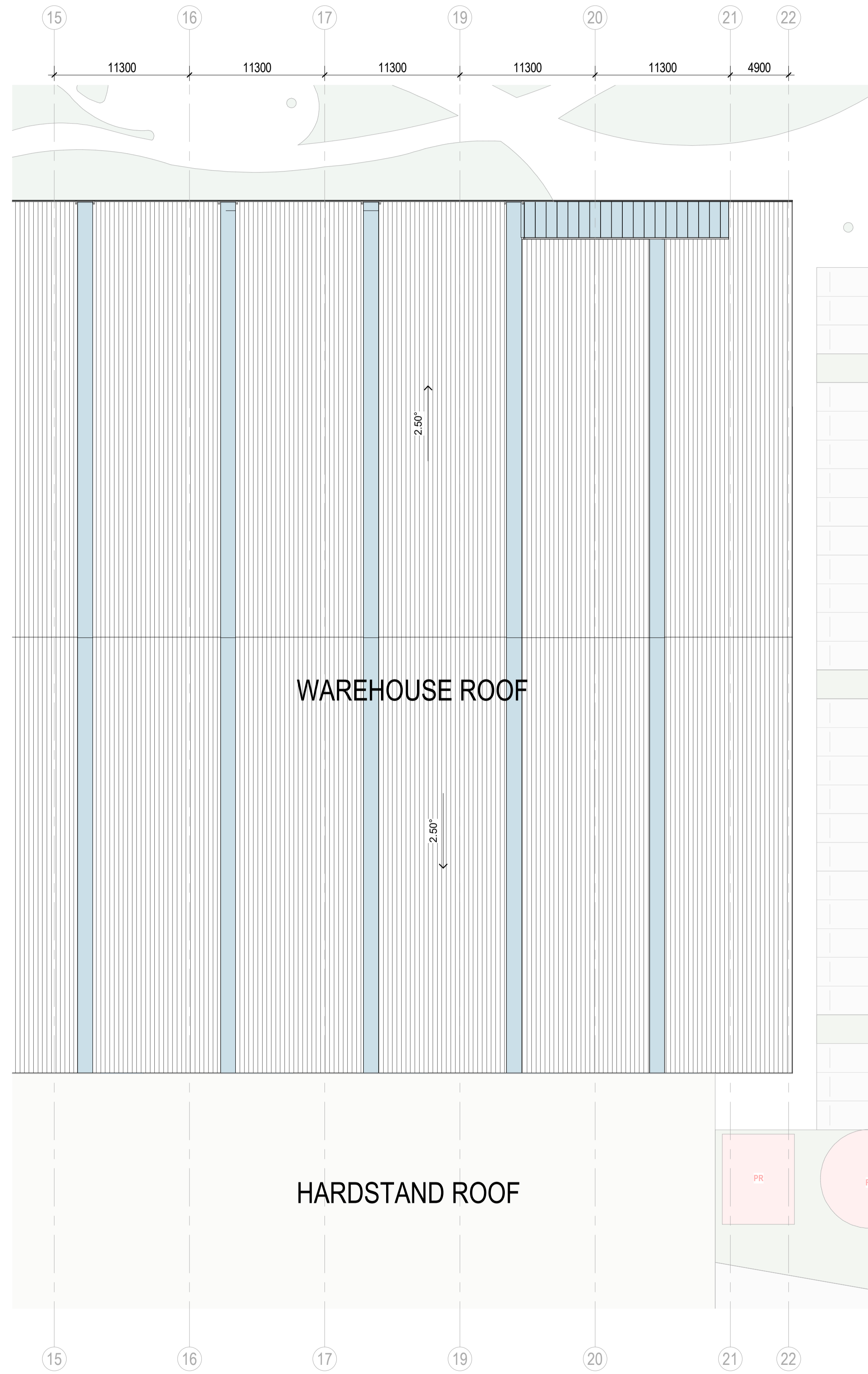

North Point

TOWN PLANNING

Consultant

ESD Consultant

SDC

Traffic Engineer

Stantec

Civil Engineer

Aurecon

Client

GOODMAN
1/467 Plummer St,
Port Melbourne VIC 3207
www.goodman.com



Group GSA Pty Ltd ABN 76 002 113 779
Level 7, 80 William St East Sydney NSW
Australia 2011
www.groupgsa.com

T +612 9361 4144 F +612 9332 3458

architecture interior design urban design landscape
nom architect Lisa-Maree Carrigan 7568

Project Title

CLAYTON BUSINESS PARK

Drawing Title

1 & 3 NURSERY AVE - ROOF PLANS

Scale 1 : 250

Drawing Created (date) 11/17/22

Drawing Created (by) Group GSA

Plotted and checked by KB

Verified PK

Approved PK

Project No Drawing No Issue

210199 A2462 D

This drawing is the copyright of Group GSA Pty Ltd and may not be altered, reproduced or transmitted in any form or by any means in part or in whole without the written permission of Group GSA Pty Ltd. All levels and dimensions are to be checked and verified on site prior to the commencement of any work, making of shop drawings or fabrication of components.
Do not scale drawings. Use figured Dimensions.

2 3 NURSERY AVE - ROOF PLAN
1 : 250

1 1 NURSERY AVE - ROOF PLAN
1 : 250

23/08/2023 10:38:02 AM

| Issue | Description | Date |
|-------|---|------------|
| A | DRAFT - CONSULTANTS ISSUE FOR TP SUBMISSION | 02/02/2023 |
| B | DRAFT - CONSULTANTS ISSUE FOR TP SUBMISSION | 26/05/2023 |
| C | DRAFT - TP SUBMISSION | 21/07/2023 |
| D | TOWN PLANNING SUBMISSION | 23/08/2023 |

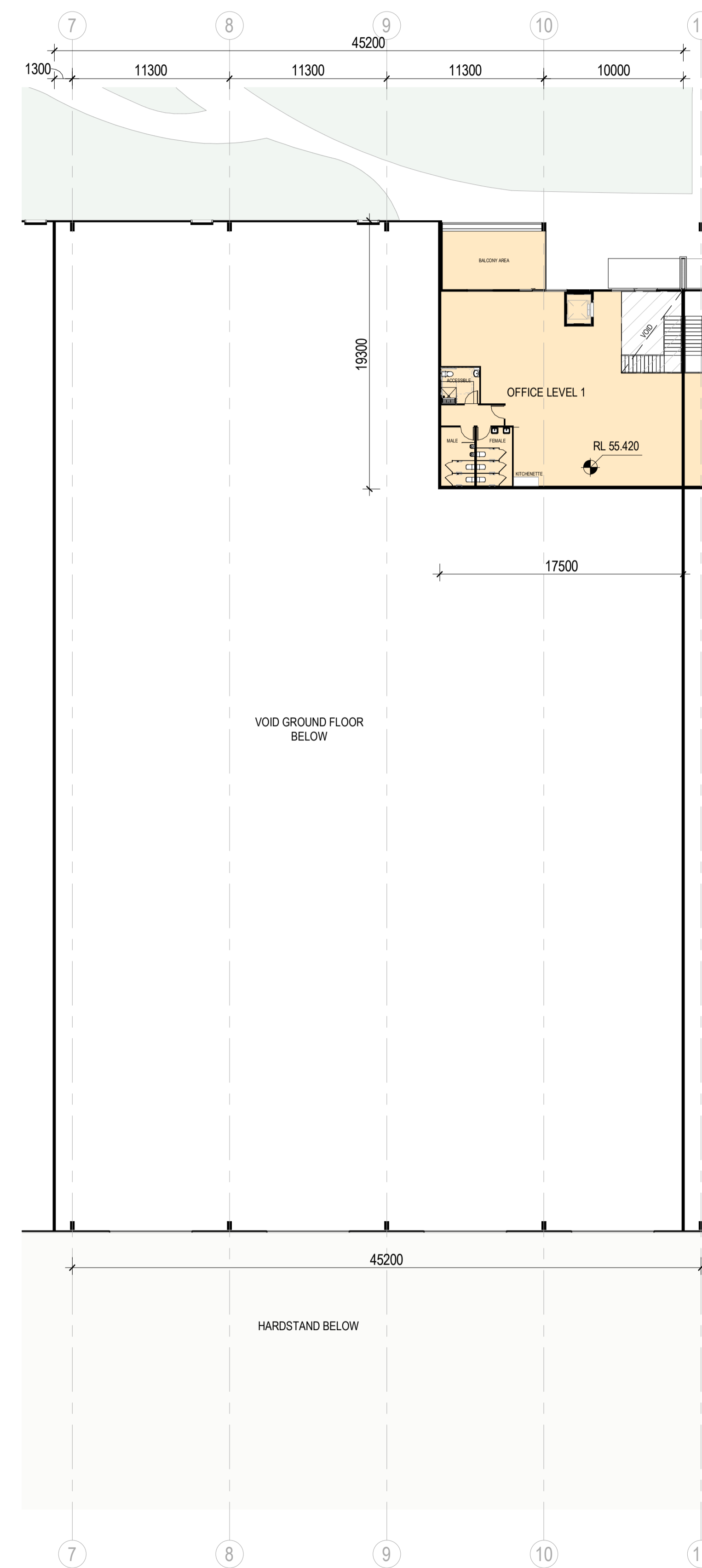
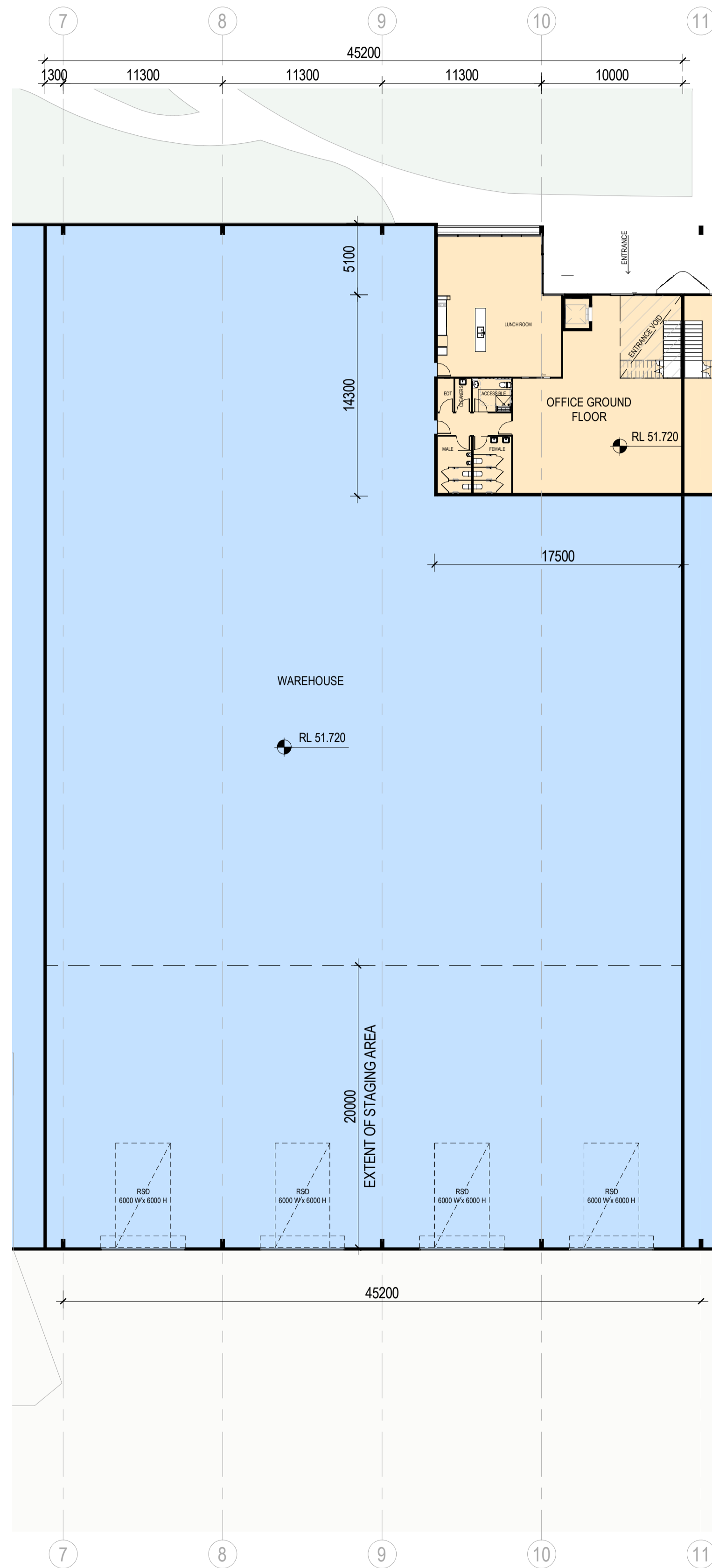

This copied document to be made available for the sole purpose of enabling its consideration and review as part of a planning process under the Planning and Environment Act 1987. The document must not be used for any purpose which may breach any copyright

ADVERTISED PLAN

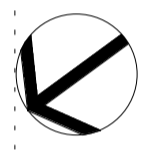
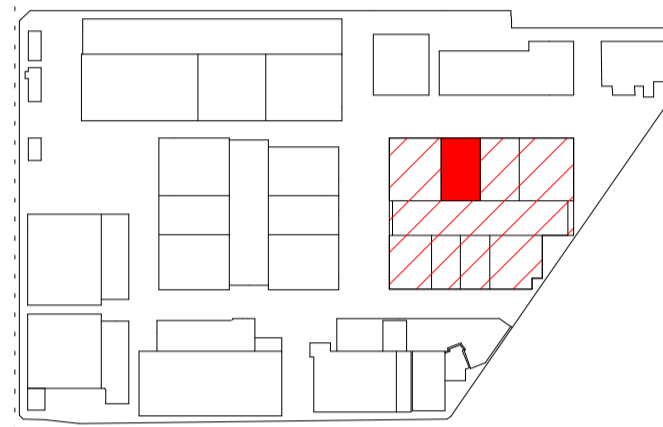

North Point

TOWN PLANNING

Consultant

ESD Consultant

SDC

Traffic Engineer

Stantec

Civil Engineer

Aurecon

Client

GOODMAN
1/467 Plummer St,
Port Melbourne VIC 3207
www.goodman.com



GROUP GSA

Group GSA Pty Ltd ABN 76 002 113 779
Level 7, 80 William St East Sydney NSW
Australia 2011
www.groupgsa.com

T +612 9361 4144 F +612 9332 3458

architecture interior design urban design landscape
nom architect Lisa-Maree Carrigan 7568

Project Title

CLAYTON BUSINESS PARK

Drawing Title

9 NURSERY AVE - FLOOR PLANS

Scale 1 : 250

Drawing Created (date) 11/11/22

Drawing Created (by) Group GSA

Plotted and checked by KB

Verified PK

Approved PK

Project No Drawing No Issue

210199 A2470 D

This drawing is the copyright of Group GSA Pty Ltd and may not be altered, reproduced or transmitted in any form or by any means in part or in whole without the written permission of Group GSA Pty Ltd. All levels and dimensions are to be checked and verified on site prior to the commencement of any work, making of shop drawings or fabrication of components.

Do not scale drawings. Use figured Dimensions.

1 9 NURSERY AVE - GROUND FLOOR
1 : 250

2 9 NURSERY AVE - LEVEL 1
1 : 250

23/08/2023 10:38:10 AM

ADVERTISED
PLAN

| Amendments Issue | Description | Date |
|------------------|---|------------|
| A | DRAFT - CONSULTANTS ISSUE FOR TP SUBMISSION | 02/02/2023 |
| B | DRAFT - CONSULTANTS ISSUE FOR TP SUBMISSION | 26/05/2023 |
| C | DRAFT - TP SUBMISSION | 21/07/2023 |
| D | TOWN PLANNING SUBMISSION | 23/08/2023 |

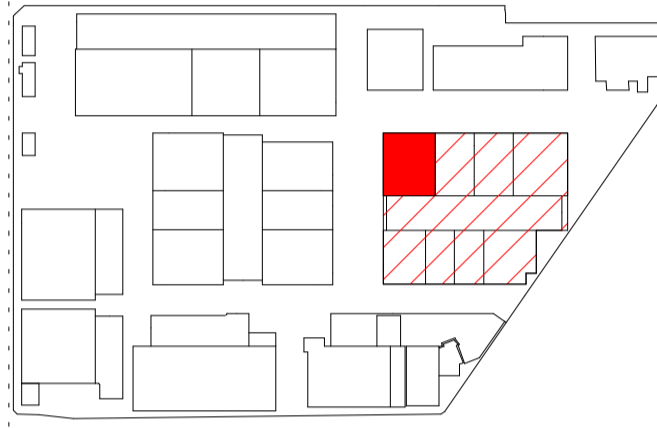

North Point

TOWN PLANNING

Consultant

ESD Consultant

SDC

Traffic Engineer

Stantec

Civil Engineer

Aurecon

Client

GOODMAN
1/467 Plummer St,
Port Melbourne VIC 3207
www.goodman.com



GROUP GSA

Group GSA Pty Ltd ABN 76 002 113 779
Level 7, 80 William St East Sydney NSW
Australia 2011
www.groupgsa.com

T +612 9361 4144 F +612 9332 3458

architecture interior design urban design landscape
nom architect Lisa-Maree Carrigan 7568

Project Title

CLAYTON BUSINESS
PARK

Drawing Title

2 SENATOR DRIVE -
FLOOR PLANS

Scale 1 : 250

Drawing Created (date) 11/11/22

Drawing Created (by) Group GSA

Plotted and checked by KB

Verified PK

Approved PK

Project No Drawing No Issue

210199 A2480 D

23/08/2023 10:38:16 AM

This drawing is the copyright of Group GSA Pty Ltd and may not be altered, reproduced or transmitted in any form or by any means in part or in whole without the written permission of Group GSA Pty Ltd. All levels and dimensions are to be checked and verified on site prior to the commencement of any work, making of shop drawings or fabrication of components.
Do not scale drawings. Use figured Dimensions.

This copied document to be made available for the sole purpose of enabling its consideration and review as part of a planning process under the Planning and Environment Act 1987. The document must not be used for any purpose which may breach any copyright

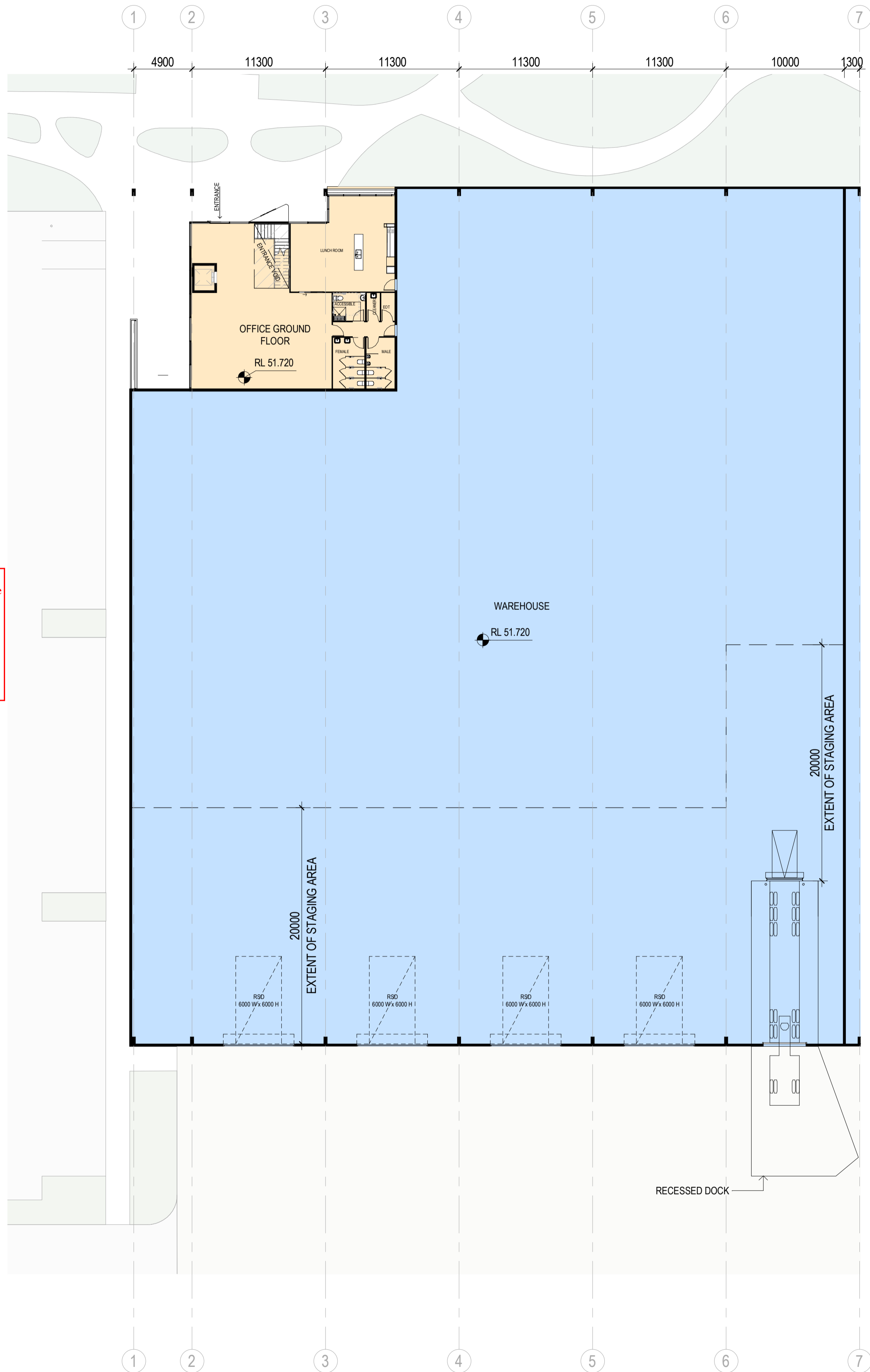

1 2 SENATOR DRIVE - GROUND FLOOR
1 : 250

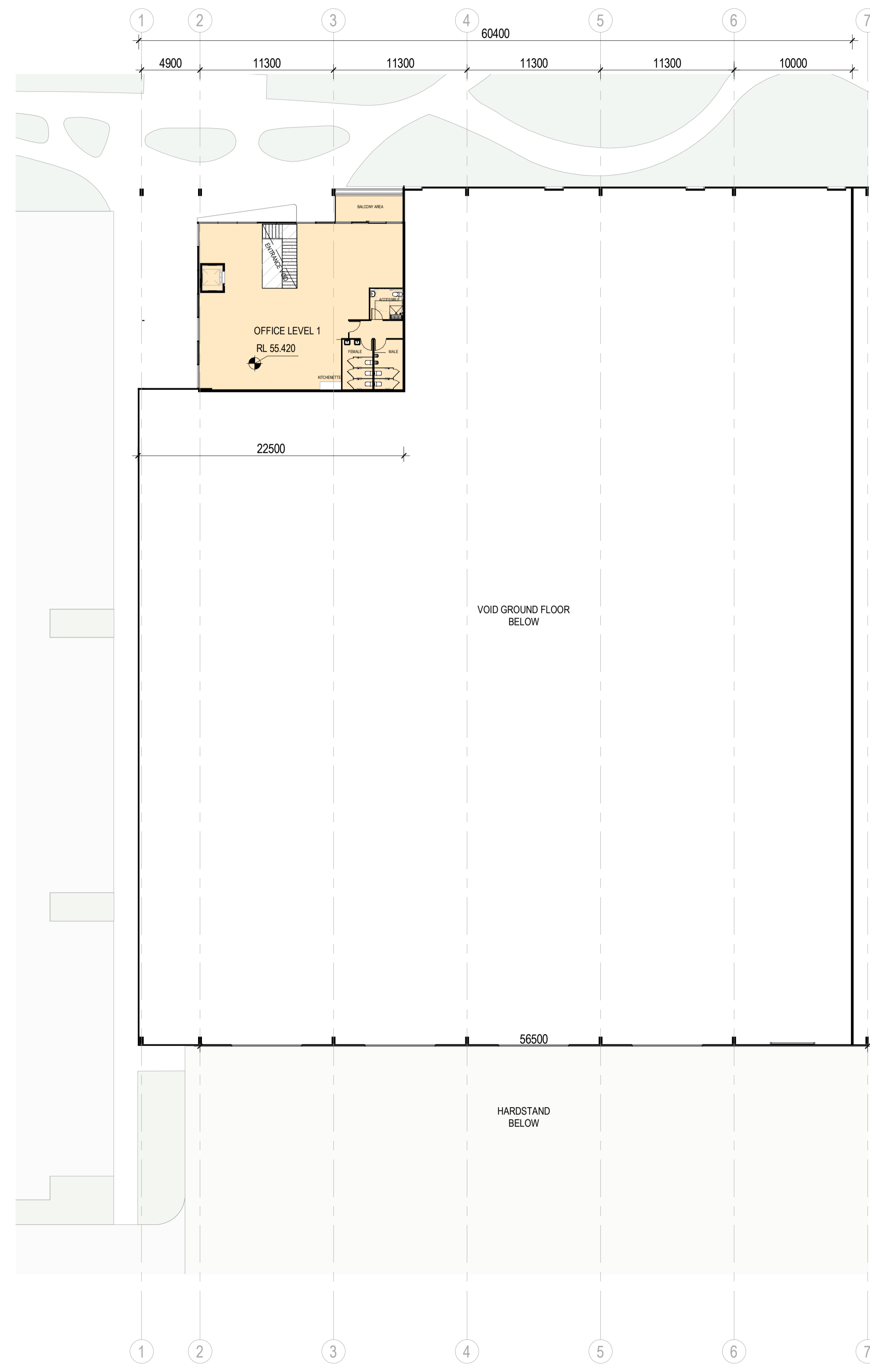

2 7 NURSERY AVE - LEVEL 1
1 : 250

This copied document to be made available for the sole purpose of enabling its consideration and review as part of a planning process under the Planning and Environment Act 1987. The document must not be used for any purpose which may breach any copyright

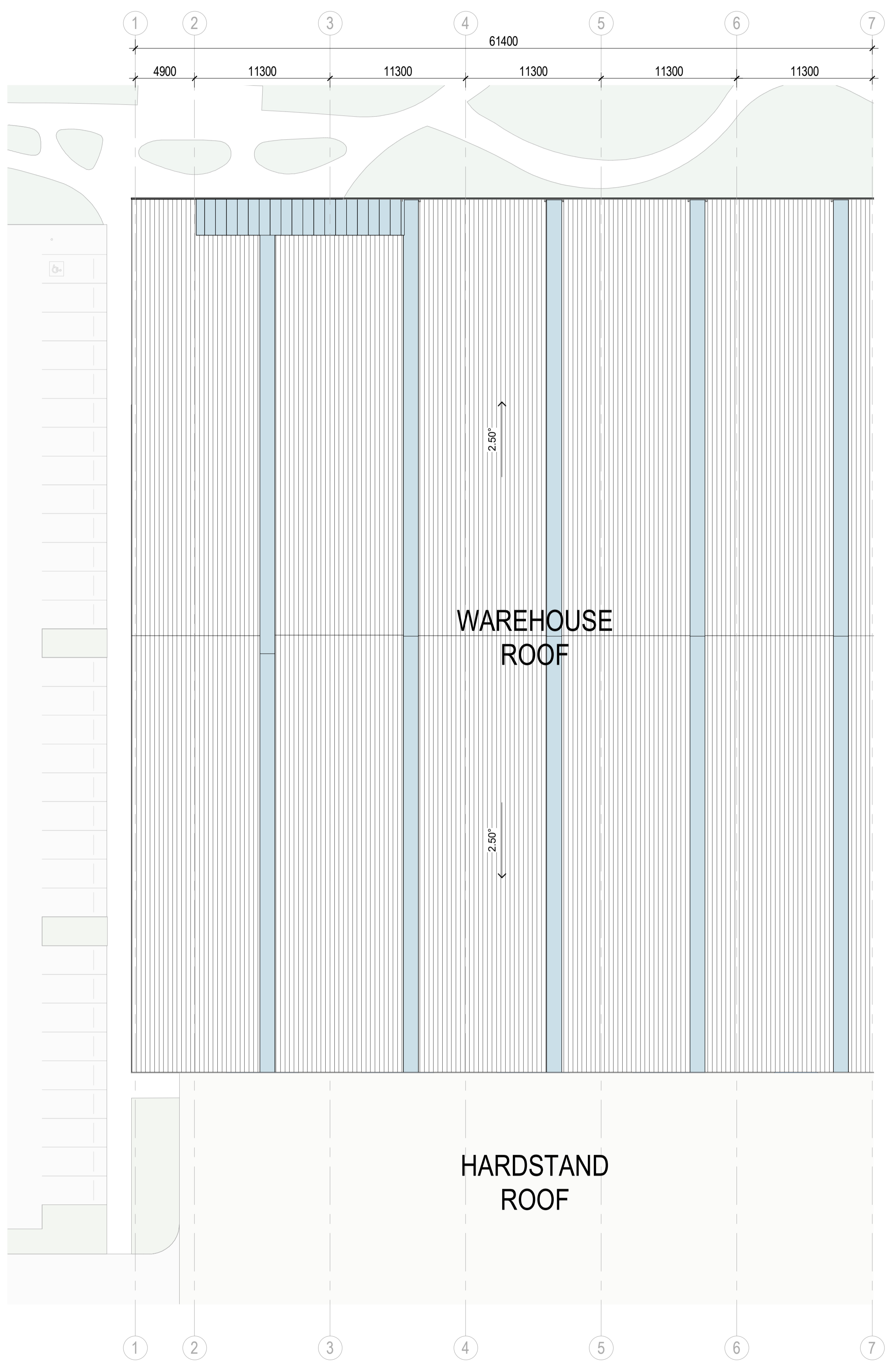

ADVERTISED PLAN

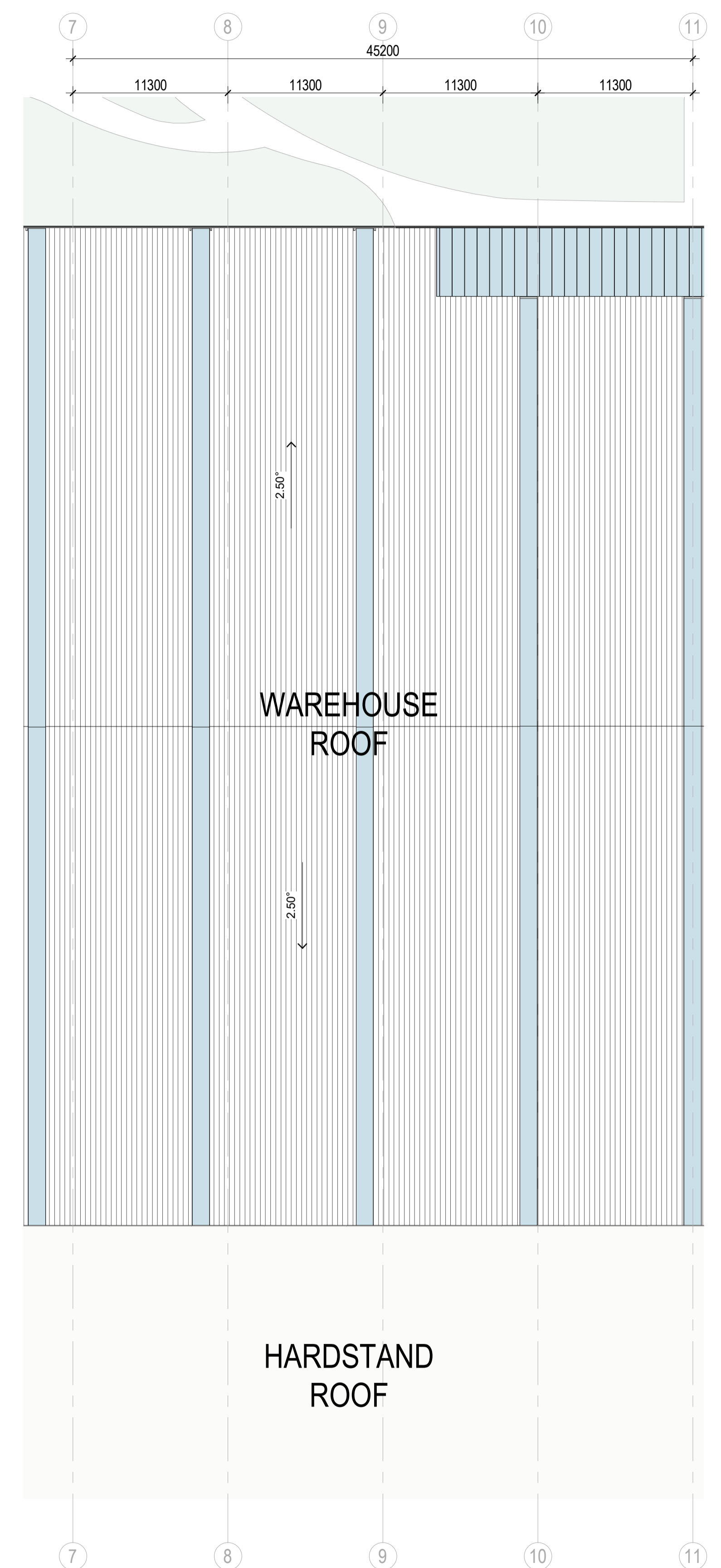

| Issue | Description | Date |
|-------|---|------------|
| A | DRAFT - CONSULTANTS ISSUE FOR TP SUBMISSION | 02/02/2023 |
| B | DRAFT - CONSULTANTS ISSUE FOR TP SUBMISSION | 26/05/2023 |
| C | DRAFT - TP SUBMISSION | 21/07/2023 |
| D | TOWN PLANNING SUBMISSION | 23/08/2023 |

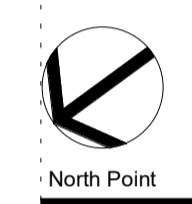
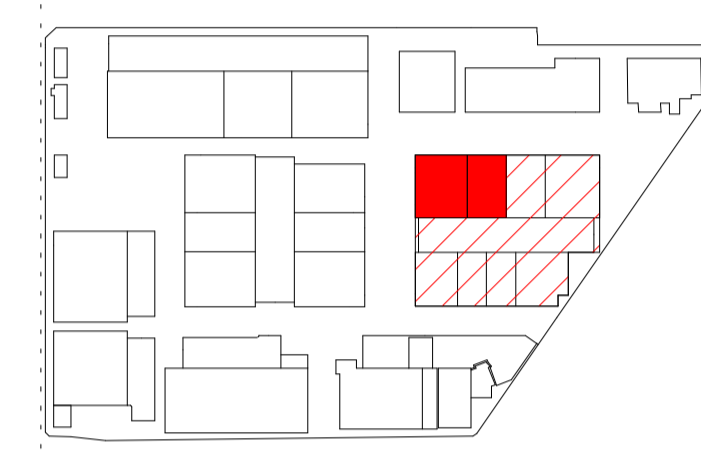

TOWN PLANNING

Consultant
 ESD Consultant
 SDC
 Traffic Engineer
 Stantec
 Civil Engineer
 Aurecon
 Client

GOODMAN
 1/467 Plummer St,
 Port Melbourne VIC 3207
 www.goodman.com

GROUP GSA
 Group GSA Pty Ltd ABN 76 002 113 779
 Level 7, 80 William St East Sydney NSW
 Australia 2011
 www.groupgsa.com

T +612 9361 4144 F +612 9332 3458
 architecture interior design urban design landscape
 nom architect Lisa-Maree Carrigan 7568
 Project Title

CLAYTON BUSINESS PARK
 2 SENATOR DRIVE & 9 NURSERY AVE - ROOF PLANS

| | | |
|------------------------|------------|-------|
| Scale | 1 : 250 | |
| Drawing Created (date) | 11/11/22 | |
| Drawing Created (by) | Group GSA | |
| Plotted and checked by | KB | |
| Verified | PK | |
| Approved | PK | |
| Project No | Drawing No | Issue |
| 210199 | A2482 | D |

This drawing is the copyright of Group GSA Pty Ltd and may not be altered, reproduced or transmitted in any form or by any means in part or in whole without the written permission of Group GSA Pty Ltd. All levels and dimensions are to be checked and verified on site prior to the commencement of any work, making of shop drawings or fabrication of components.
 Do not scale drawings. Use figured Dimensions.

| Issue | Description | Date |
|-------|---|------------|
| A | DRAFT - CONSULTANTS ISSUE FOR TP SUBMISSION | 02/02/2023 |
| B | DRAFT - CONSULTANTS ISSUE FOR TP SUBMISSION | 26/05/2023 |
| C | DRAFT - TP SUBMISSION | 21/07/2023 |
| D | TOWN PLANNING SUBMISSION | 23/08/2023 |

1 NORTH ELEVATION
1:500

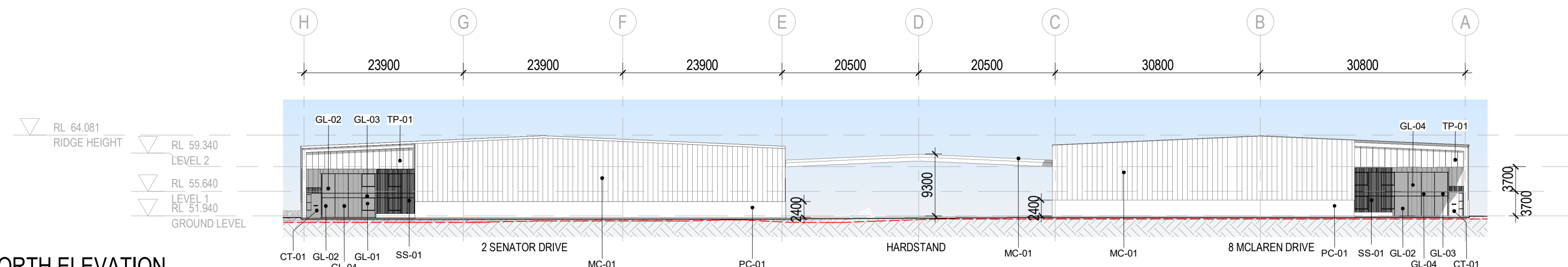

2 SOUTH ELEVATION
1:500

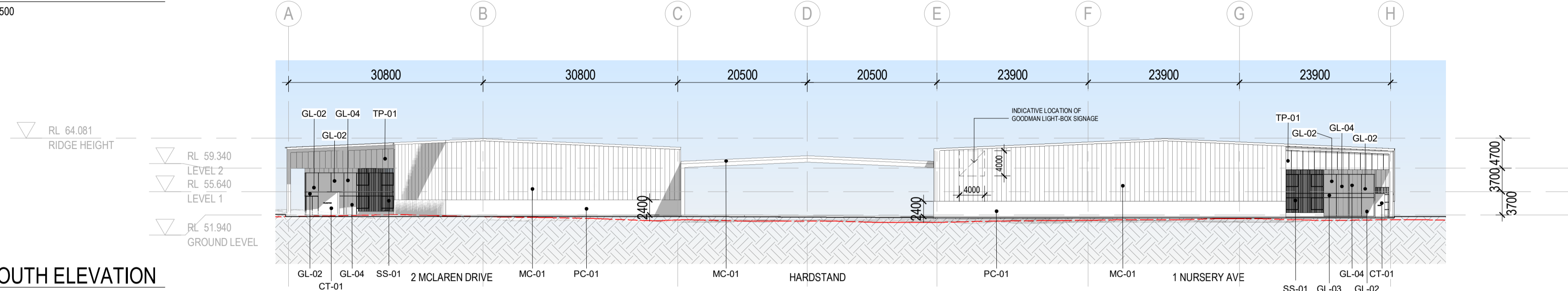

3 WEST HARDSTAND ELEVATION
1:500

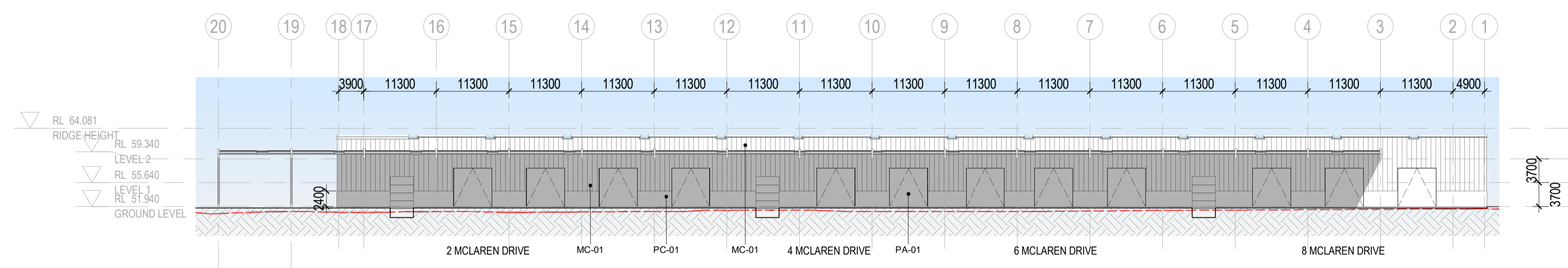

4 EAST HARDSTAND ELEVATION
1:500



5 WEST ELEVATION
1:500

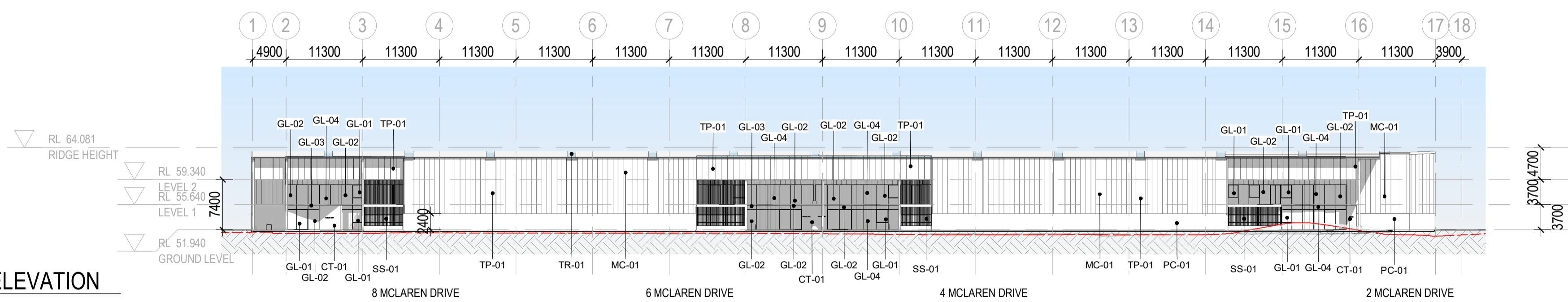

ADVERTISED PLAN

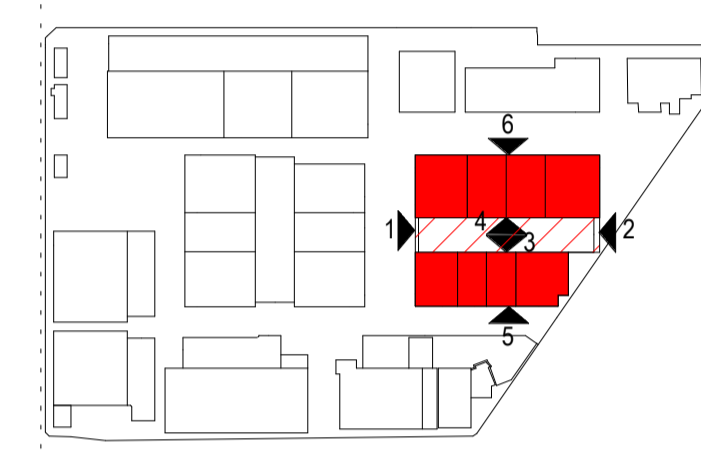

TOWN PLANNING

| | |
|------------------|---|
| Consultant | |
| ESD Consultant | SDC |
| Traffic Engineer | Stantec |
| Civil Engineer | Aurecon |
| Client | GOODMAN 1/467 Plummer St, Port Melbourne VIC 3207 www.goodman.com |

GROUP GSA

Group GSA Pty Ltd ABN 76 002 113 779
Level 7, 80 William St East Sydney NSW
Australia 2011
www.groupgsa.com
T +612 9361 4144 F +612 9332 3458

architecture interior design urban design landscape
nom architect Lisa-Maree Carrigan 7568
Project Title

CLAYTON BUSINESS PARK

PRECINCT 4 - ELEVATIONS

| | | |
|------------------------|--------------|-------|
| Scale | As indicated | |
| Drawing Created (date) | 20/07/2022 | |
| Drawing Created (by) | Group GSA | |
| Plotted and checked by | KB | |
| Verified | PK | |
| Approved | PK | |
| Project No | Drawing No | Issue |
| 210199 | A3400 | D |

This drawing is the copyright of Group GSA Pty Ltd and may not be altered, reproduced or transmitted in any form or by any means in part or in whole without the written permission of Group GSA Pty Ltd. All levels and dimensions are to be checked and verified on site prior to the commencement of any work, making of shop drawings or fabrication of components.
Do not scale drawings. Use figured Dimensions.

This copied document to be made available for the sole purpose of enabling its consideration and review as part of a planning process under the Planning and Environment Act 1987. The document must not be used for any purpose which may breach any copyright

LEGEND

| | |
|-------|--------------------------------|
| AL-01 | ALUMINIUM WINDOW MULLION |
| CT-01 | CORTEN CLADDING |
| GL-01 | OPERABLE WINDOW GLAZING |
| GL-02 | FIXED WINDOW GLAZING |
| GL-03 | NON-TRANSPARENT GLAZING |
| GL-04 | FRITTED GLAZING |
| PA-01 | PAINT FINISH - MONUMENT COLOUR |
| PC-01 | PRECAST CONCRETE |
| TP-01 | POLYCARBONATE |
| TR-01 | TRANSPARENT ROOF SHEETING |
| MC-01 | METAL CLADDING - KLIP-LOCK |
| SS-01 | STAINLESS STEEL WIRE |

| Issue | Description | Date |
|-------|---|------------|
| A | DRAFT - CONSULTANTS ISSUE FOR TP SUBMISSION | 02/02/2023 |
| B | DRAFT - CONSULTANTS ISSUE FOR TP SUBMISSION | 26/05/2023 |
| C | DRAFT - TP SUBMISSION | 21/07/2023 |
| D | TOWN PLANNING SUBMISSION | 23/08/2023 |

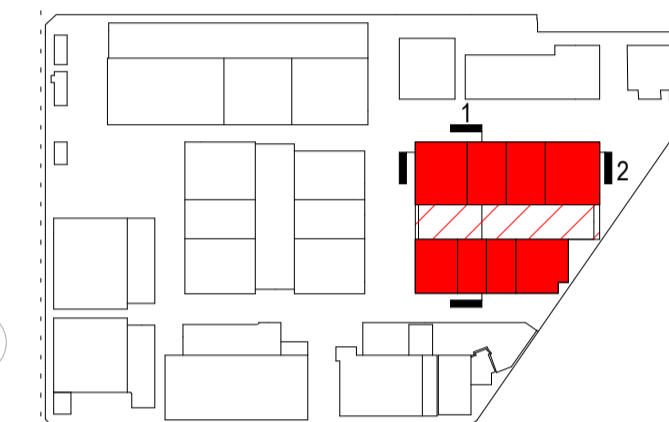
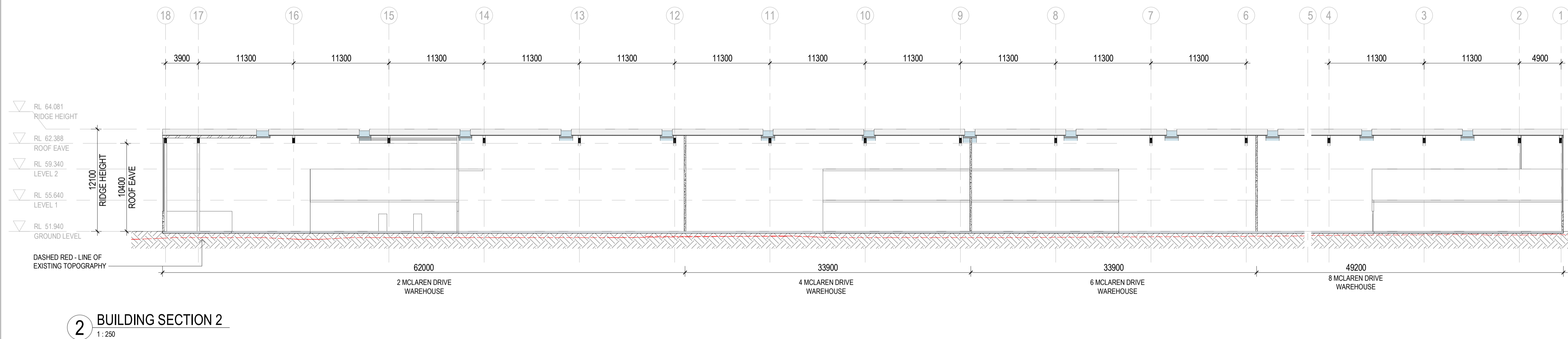
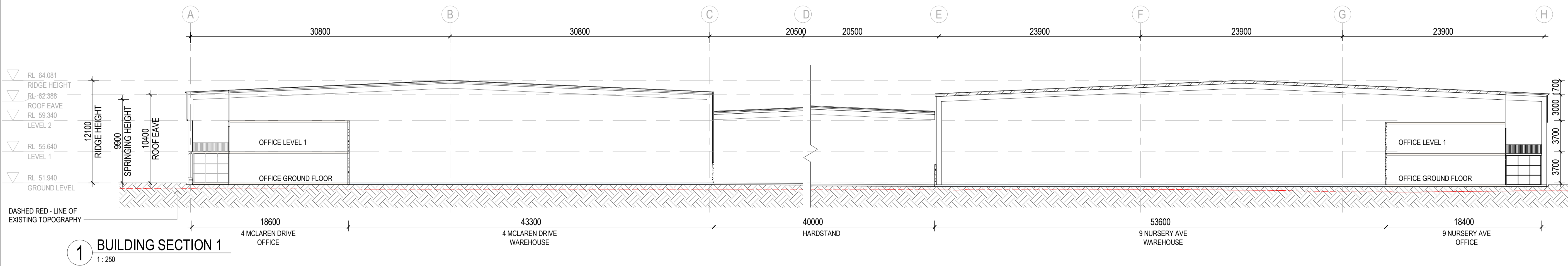

| TOWN PLANNING | |
|------------------|---|
| Consultant | |
| ESD Consultant | SDC |
| Traffic Engineer | Stantec |
| Civil Engineer | Aurecon |
| Client | GOODMAN 1/467 Plummer St, Port Melbourne VIC 3207 www.goodman.com |

ADVERTISED PLAN

This copied document to be made available for the sole purpose of enabling its consideration and review as part of a planning process under the Planning and Environment Act 1987. The document must not be used for any purpose which may breach any copyright

GROUP GSA
 Group GSA Pty Ltd ABN 76 002 113 779
 Level 7, 80 William St East Sydney NSW
 Australia 2011
 www.groupgsa.com
 T +612 9361 4144 F +612 9332 3458
 architecture interior design urban design landscape
 nom architect Lisa-Maree Carrigan 7568
 Project Title

CLAYTON BUSINESS PARK
PRECINCT 4 - SECTIONS

Scale 1:250
 Drawing Created (date) 20/07/2022
 Drawing Created (by) Group GSA
 Plotted and checked by KB
 Verified PK
 Approved PK

Project No 210199 Drawing No A4400 Issue D

This drawing is the copyright of Group GSA Pty Ltd and may not be altered, reproduced or transmitted in any form or by any means in part or in whole without the written permission of Group GSA Pty Ltd. All levels and dimensions are to be checked and verified on site prior to the commencement of any work, making of shop drawings or fabrication of components.
 Do not scale drawings. Use figured Dimensions.

23/08/2023 10:32:55 AM